FULL LEASED WIRE ASSOCIATED PRESS TELEGRAPH SERVICE

THE WEATHER.
Fair and warmer tonight; Thursday local rains and warmer.

THE NEWARK ADVOCATE

Organize a "Bring 'Em Back Club" Today

VOLUME 97—NUMBER 54 NEWARK, OHIO, WEDNESDAY EVENING, APRIL 2, 1919 TEN CENTS A WEEK

BURBA DECLARES PROBE JUSTIFIES EDITORIAL ROAST

Columbus Editor Defends His Opinion of Ohio Assembly

NEWSPAPER MEN HAVE NO KNOWLEDGE OF BRIBERY

Tell Probe Committee That They Don't Know Specific Cases

[ASSOCIATED PRESS TELEGRAM]

Columbus, April 2.—George F. Burba, editor of the Columbus Evening Dispatch, and James W. Faulkner and H. R. Mengert of the Columbus bureau of the Cincinnati Enquirer, called before the legislative committee investigating bribery charges today, told the committee that they had no specific knowledge of any bribery or attempted bribery in the legislature.

The examination of the newspaper men was conducted by Senator Whittemore, chairman of the committee and Representative Crabbe, relative to an editorial in the Columbus Dispatch which referred to "milker bills" and in which the term "they call each other brother while putting it across" was used. The editorial also charged "that the legislature was being used by the men who organized it" and that these men were the "higher ups."

Burba admitted writing the editorial and said it was based upon "general report." He said he could not name any person who had given him the information except that a member of the legislature whose name he did not know had told him "there was crookedness in the state house."

Burba said he thought the editorial was justified by evidence which has already been developed before the investigating committee.

Referring to a sentence in the editorial which said that members of the legislature had been told that they would get no where in politics unless they paid attention to the higher ups, Burba said he referred to Lieutenant Governor Brown and that the "higher ups" were men in charge of the political organization with which Brown was affiliated.

FIRE DOES $1000 DAMAGE IN HOME

Burning Soot Sets Fire to Roof—House and Contents Badly Damaged. . .

The home of Mr. and Mrs. Jud Keller at 194 Central avenue was badly damaged by fire at 9:20 this morning when the burning soot from a chimney set fire to the dry shingles of the roof.

The North Newark and headquarters fire companies responded to the alarm and stubbornly fought the blaze for two hours before they had it under control. The fixtures and clothing on the second floor also caught fire and firemen fought with chemical extinguishers on the inside of the dwelling while a stream of water was played on the roof.

The out tap was sounded at 11:10 o'clock and Chief Bausch of the department stated that the loss probably would reach between $1,000 and $1,200, partly covered by insurance.

CORN JUMPS 6 CENTS ON CHICAGO EXCHANGE

[ASSOCIATED PRESS TELEGRAM]

Chicago, Aprhil 2.—Corn made an extraordinary jump in price today, amounting in some cases to six cents a bushel. Official announcement that wheat scarcity was so acute that wheat and flour exports from the United States to neutral countries had been stopped was chiefly responsible. Victory for the liquor interests in the Chicago municipal election was also an important factoh. The steepest advance was in corn for September delivery, a rise of $1.38 1-2 as against $1.32 1-2 at the finish of Monday.

Traders took the view that corn products would be much more in demand for export in place of wheat and flour. It was a popular opinion also that rye and barley would be largely bound on the chance that the result of the Chicago election would be interpreted as a referendum on prohibition and that with a peace treaty signed by July 1, prohibition would not be permitted to take effect.

During the forenoon the price of rye jumped seven cents and barley 3 1-4 cents on the board of trade.

PARDON ONLY CHANCE FOR EUGENE V. DEBS

[ASSOCIATED PRESS TELEGRAM]

Washington, April 2.—Unless pardoned by President Wilson, Eugene V. Debs, Socialist leader, probably will begin serving in the penitentiary at Moundsville, W. Va., his 10-year sentence for violating the espionage act about May 1. According to Clerk James D. Maher of the supreme court, which on March 10 affirmed Debs' conviction, the mandate in the case will be sent to the federal district court in Ohio where Debs was tried about April 15.

AT WOODSIDE CHURCH.

The meetings at the Woodside Presbyterian church will begin at 7 old time (9 new time.) Evangelist Saunders will speak Wednesday evening on "Parting Words." This is the last chance to hear Mr. Saunders.

MANGIN PICKED TO FIGHT BOLSHEVIKI FROM THE BALTIC TO THE BLACK SEA

General Mangin.

It is reported from Paris that the authority of General Mangin, who has been picked to direct the allied operations against Hungary, has been extended to include the Polish army, in order to establish under one command a front from the Baltic to the Black sea. During the critical days after the beginning of the last German offensive on July 15, 1918, General Mangin stopped the Germans in the Soissons sector, and it was the American, French and British troops under his command who began the allied counter offensive which ended in the armistice on November 11.

DENIES JAPANESE GET LAND GRANTS

Mexican Cabinet Officer Declares No Land is Sold and No Sale Authorized.

[ASSOCIATED PRESS TELEGRAM]

Mexico City, Mex., Tuesday, April 1.—Salvador Gomez, chief of staff of the department of agriculture and development, officially denied tonight reports that Japanese subjects have bought lands in Lower California. His statement was issued on behalf of the department in the absence of Pastor Rouaix, the secretary of commerce, labor and agriculture. It says:

"I can say that up to the present there has been no sale of lands in Lower California to Japanese subjects, neither has the department of development authorized anything giving foreigners rights to large extensions of lands in that section."

Baron Fugitaro Otori, Japanese minister to Mexico tonight issued a statement regarding the alleged attempts by Japanese interests to purchase lands in Lower California. It says:

"A tempest in a teacup has been created and I think the importance the American press has given this question is due to some political maneuver, caused by the nearness of the presidential campaign. It may be declared that there are no concessions in Lower California that favor the interests of my country, only near the town of Mexicali where exists a small Japanese agricultural colony that cultivate rice but this is absolutely lacking in importance."

START INVESTIGATION OF FRYATT MURDER

[ASSOCIATED PRESS TELEGRAM]

Berlin, Tuesday, April 1.—An investigation into the case of Captain Charles Fryatt, of the British mercantile marine, who was executed by the Germans in 1916 after his conviction by a German courtmartial of having attempted to ram the German submarine U-33 with his vessel, was begun today by a national courtmartial. Representatives of various governments attended and a large number of witnesses, including Captain Danzier of the U-33 appeared for examination.

The English steamer Brussels, under command of Captain Fryatt encountered the U-33 under command of Lieutenant Captain Gauffer on March 28, 1915, eight miles west of the Maas lightship off the coast of Holland.

It was alleged that Captain Fryatt attempted to ram the submarine. Captain Fryatt and the Brussels were captured by the Germans in June, 1916.

Statements made by Captain Fryatt and several British officers at the court martial were then read. Fryatt maintained that he tried to get away from the submarine. German officers testified however, that the log of the Brussels contained this entry:

"When I saw him, I steered directly for him."

British and American notes of protest against the decision of the court martial were read.

SAYS CAPTAIN TOLD OF HIS OWN EXPLOITS

[ASSOCIATED PRESS TELEGRAM]

London, April 2.—Captain Andre M. Proctor, U. S. N., was the only witness examined in the court-martial of Captain Edmund G. Chamberlain of San Antonio, Tex., in connection with his reported air exploits on the British front last summer. Captain Proctor identified letters in Captain Chamberlain's handwriting.

The prosecution planned to put on the stand this afternoon a handwriting expert from Scotland Yard in an attempt to show that the alleged reports of Captain Chamberlain's feats were written by the captain himself.

BARCELONIA IS AGAIN NORMAL

[ASSOCIATED PRESS TELEGRAM]

Barcelona, Spain, Monday, March 31.—This city is quiet, and working mixture houses have been reopened and the food supply has been returned to normal. The Spanish Cruiser Isasona and a torpedo boat are anchored in the port.

REVOLT FAILS IN GERMAN-AUSTRIA

Vienna Railroad Strike Ends In Few Hours Paris Report Says.

[ASSOCIATED PRESS TELEGRAM]

Paris, Tuesday, April 1.—Reports received by the French foreign office are to the effect that the Bolsheviki movement in German-Austria has as a general thing been unsuccessful.

The railroad strike at Vienna was ended after a few hours and the insurrection which started at Gratz has been put down.

Reassuring reports from Hungary also have been received by the French authorities.

A. Alize, former French minister to Holland, has been sent on a special mission to Vienna.

OFFICER IS RELEASED.

[ASSOCIATED PRESS TELEGRAM]

Copenhagen, April 2.—Colonel Vix, chief of the French mission at Buadapest, was interned for five days in that city after the government's overturn, a Vienna message states. He was, however, released, the dispatch adds, and has reached Belgrade.

THANKFUL LOSSES WERE NOT GREATER

[ASSOCIATED PRESS TELEGRAM]

Washington, April 2.—In formally announcing today the discontinuance of the war department's system of telegraphing casualty lists to San Francisco and Chicago for mail distribution by the press associations, Secretary Baker made this statement:

"It is with profound gratitude that we approach the end of the American expeditionary force casualty lists—grateful that the price of victory in human life and limb was not greater. The war department has been conscious of the splendid public service the newspaper, have been rendering to the people by the publication of the casualty lists from day to day, that the supreme sacrifices made by officers and men of our forces abroad might be known to their friends and relatives at home.

"The general efficiency and humanely kind co-operation of the American press in this matter deserves public appreciation."

SAY JUGO-SLAVS DEPOSE DYNASTY

Republic is Proclaimed In Petrograd Says Wireless Received in London From Rome.

[ASSOCIATED PRESS TELEGRAM]

London, April 2.—The newspaper Veichernilisty of Agram, Jugo-Slavia, according to a wireless dispatch from Rome, announced that the dynasty of Karageorgevitch has been deposed and a republic proclaimed in Belgrade the capital of Serbia and Jugo-Slavia.

NEWSPAPER MEN ARE CALLED AS WITNESSES

[ASSOCIATED PRESS TELEGRAM]

Columbus, April 2.—Four newspaper men summoned before the joint legislative bribery investigation committee at 10 o'clock this morning. They told what they knew concerning alleged attempted bribery and alleged misconduct on the part of the legislators.

The newspaper men subpoenaed were James W. Faulkner and H. R. Mengert, both of the Cincinnati Enquirer; Geo. F. Burba of the Columbus Dispatch and J. A. Verner, editor of the Columbus Town Topics.

These men are the first to be summoned in the investigation, although it is intimated that other newspaper men will be called before the committee.

SOCIALISTS LOSE GROUND; CHICAGO NAMES THOMPSON

City Also Votes Wet In Most Bitterly Contested Election in History

THOMPSON LOSES MORE THAN HUNDRED THOUSAND VOTES

Had Sufficient Strength, However, to Win With Six in Field

[ASSOCIATED PRESS TELEGRAM]

Chicago, April 2.—Complete returns today from the municipal election showed William Hale Thompson, Republican, was re-elected mayor for a term of four years by a plurality of 17,000 over Robert M. Sweitzer, Democrat, his nearest competitor and that this city voted "wet" by a majority of 247,228.

Four other mayoralty candidates were in the field—Maclay Hoyne, Independent Democrat; John Fitzpatrick, Labor; John M. Collins, socialist, and Adolph S. Carm, socialist labor. The total vote for mayor was 688,361 out of a registration of 792,000. At the mayoralty election four years ago Thompson defeated Sweitzer by more than 147,000 votes.

Analysis of the vote for mayor indicates that Hoyne, present state's attorney, drew heavily from the normal Republican vote while Fitzpatrick cut into the Democratic vote. Following are the figures for the six mayoralty candidates:

Thompson 257,888; Sweitzer 240,288. Hoyne 110,898; Fitzpatrick 54,467. Collins 23,103; Carm 1,715.

The campaign was perhaps the most bitter ever contested in Chicago. Partisan and racial feeling developed in rioting to an extent that frequently called for police interference.

Although other city officials were on the ticket, including one alderman for each of the 35 wards, the excitement over the mayoralty race overshadowed these as well as three financial propositions and the prohibition question which appeared on the "little ballot" proposing "shall Chicago be dry territory?" was won by the wets without contest by the drys. The returns on this proposition showed:

Dry 67,707 (men); 76,325 (women). Total, 144,032.

Wet, 266,529 (men); 124,731 (women). Total, 391,260.

The Democrats elected a city treasurer and city clerk while the Republican candidates for superior court judge and municipal judge were successful. The aldermanic returns show the elimination of socialists from the city council. Every socialist candidate in 31 wards was decisively beaten and in four wards there were no socialist candidates. The total socialist votes was less than 25,000, whereas last fall it was 65,038 and two years ago 102,686.

In the new council the Democrats will have a substantial majority over the Republicans, the body being made up of representatives of these two parties.

Among the aldermen re-elected was

(Continued on Page 2, Col. 3)

LEVIATHAN COMES WITH 10,000 MEN

Giant Liner Docks With Michigan and Wisconsin Troops — Other Transports Arrive.

[ASSOCIATED PRESS TELEGRAM]

New York, April 2.—With 10,238 troops of the 85th division, former national army men of Michigan and Wisconsin, the steamship Leviathan arrived here today from Brest. There were small detachments of 37th and 91st division troops and 77 officers and 1,044 men sick or wounded, together with a few casuals and nurses. General William C. Rivers, commanding the 160th field artillery brigade, 85th division, returned. The Leviathan brought altogether 12,059 troops.

The 37th division (former National Guard troops of Ohio and West Virginia) detachments withone officer of the 112th Engineers; four officers of the 134th field artillery, five officers of the 135th field artillery and nine officers of the 145th infantry all for Camp Sherman.

The 85th division units were:

329th field artillery complete; 170th infantry brigade headquarters; 160th field artillery headquarters, 338th infantry complete for 17 camps throughout the country; 340th infantry complete for 15 camps; 337th infantry, machine gun company and medical detachment.

The steamship Orizaba from St. Nazaire brought 91st division troops also, including the following:

181st infantry brigade headquarters, including Brigadier General John McDonald, commanding (for Camps Kearney, Lewis, Sherman and Upton). Altogether the Orizaba brought 2,301 troops.

More 91st division men arrived when the steamship Liberator docked here 365rd infantry headquarters of the Third battalion and companies D, E, K, L and M, 23 officers and 1,148 men for Camp Gearney. The 63rd comprises Californians, most of them from San Francisco.

ELEVEN ARE KILLED IN FRANKFORT RIOTS

[ASSOCIATED PRESS TELEGRAM]

Paris, April 2.—(Havas.)—A dispatch from Zurich states that in the riots at Frankfort on Monday 11 persons were killed and 25 wounded. The police have made 400 arrests in connection with the disorders, it is said.

In the Ruhr basin the number of strikers is estimated at 15,000. There have been riots in Wurtemburg, according to reports.

CAPTURED SUBMARINES TO BE EXHIBITED IN U. S. TO BOOST LIBERTY LOAN DRIVE

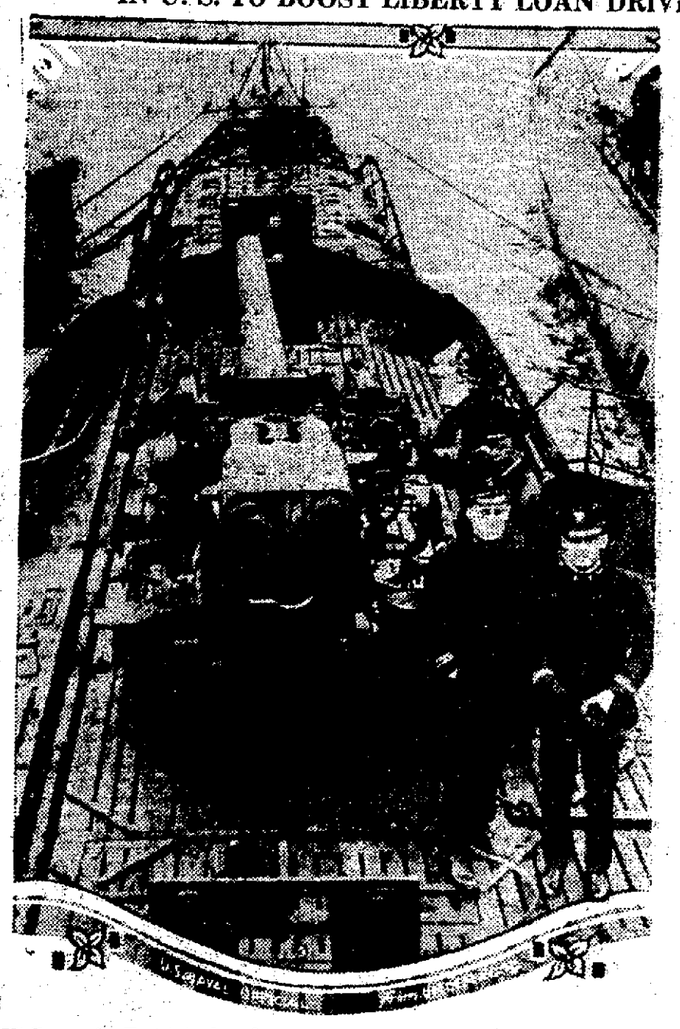

U. S. naval officers on board one of Germany's submarines which will be exhibited in the U. S. during liberty loan drive.

Five captured German submarines are now on their way across the Atlantic and are expected to arrive in this country in plenty of time to be exhibited in various parts of the country to help boost the coming liberty loan campaign. One of the U-boats will be located in the Hudson river and one in the Potomac. Another will go up the St. Lawrence river and through the Great Lakes as far as Chicago. A fourth will visit the Gulf ports and the fifth may be sent up the Ohio and Mississippi rivers.

SCHOOL BOARD ADOPTS EASTERN TIME FOR OPERATION OF SCHOOLS

Members Believe Schools Should Obey Government Order and That Use of Two Kinds of Time Is Detrimental to City.

By action taken by the school board at a meeting Tuesday evening, the public schools, beginning next Monday, will open and close on a schedule arranged for eastern-standard time. The resolution adopted prescribes that eastern time shall be used so long as Newark is in the eastern time zone, but that the board is willing and teary to help place Newark in the central time zone. Member Wm. E. Miller was absent on account of illness.

It was the sentiment of the board that it would be inconsistent to teach in the schools observance of the laws of the country and ignore that one prescribing the time zone.

Another reason for the action of the board, it was said, is that most of the school children come from families employed in the industrial plants of the city and that as most of these plants are using eastern time it would cause much confusion in the families if two kinds of time were adopted.

Hours for opening and closing of schools will be adjusted and announced before the opening of school next week.

A statement issued by the board said: "This means that when the school open next Monday they will have their clocks on the new time, same as the railroads and other public utilities under government-control, thus obeying the order of the federal government. The exact time of opening and closing the schools will be published in Saturday's papers, but will conform as far as practicable to the factories of the city inasmuch as the greater number of children come from the homes of the industrial men.

"The board considered the matter from different angles. First, it is the order of the federal government to turn the clocks ahead, and the school children of the city should carry out in practice what they are taught in the schools with reference to obedience and authority and respect for law. Second, the board does not believe that the people of Newark should have two kinds of time at the same time ,and since the railroads, B. & O. shops, postoffice, and others are obliged to have the new time it is therefore necessary for the rest of the people to fall into line unless they are desirous of two times. Furthermore, the board expressed in the resolution that it would be glad to aid the city to be placed into the central zone by the proper commission."

The courthouse clock is still running on the old schedule, although all the offices of the courthouse have moved their clocks up to eastern time, but in a number of them the officials are opening and closing the offices on central time.

The common pleas court, however, is operating on eastern time, as is also the clerk's office, and anyone having business at the latter place had better reach it before 3:30 p. m.

The board of education met last evening and in conjunction with Superintendent Oren J. Barnes, decided to operate the schools on eastern time—that is, the clocks of the schools will be advanced and a decision as to what time they will open and close will be made this evening.

In the meantime the muddle and mixup will continue until the citizens of the city decide on the adoption of the time announced by the federal government, until such time as the interstate commerce commission or anyone authorized to do so, can regulate or redistrict the time zones established January 1 last.

ZANESVILLE PAPER ROASTS NEWARK COUNCIL FOR TURNING CLOCKS BACK

Not everyone in Newark favors central time adopted by the city council Monday night, and some of the complaints against the action even reached the ears of the Zanesville Signal's candidate for membership in the American Press Humorists' association. He sat down to his "mill" and ground out the little bit of good-natured ridicule which is too good to keep from Newark, even if it does afford the Zanesville writer the satisfaction of believing that his thrusts penetrated deep. Here's what he says:

"The city council of Newark—our neighbor to the west—at a meeting Monday evening, passed under suspension of the rules, an ordinance adopting central time, the provisions of which, perfunctorily, keep eastern time—the time under which all such effete cities as Zanesville operate—deep in the discard.

"And a whole lot of the people of Newark are dissatisfied, disgruntled and sore, for they told us so over the long-distance telephone this morning. They wanted us to roast Newark to the proverbial frazzle, but we haven't definitely decided to do so, for Newark's all right and so are its people, even if its city council is all wrong.

"If Newark takes a backward step and accepts a berth in the central time league, it will be nearer Zanesville than ever, being but an hour's ride from this metropolitan city, we can ride up there 'in nothing,' but it will take us two hours to come back.

"Were not kidding you; it's true. Interurban cars that leave here at 8 or 7 or 6, or any other old o'clock, will get to Newark at the same time they left here, while the same cars leaving Newark will get here two hours later. Newark, in other words, is jumping over into the Columbus clocks instead of trailing.

(Continued on Page 2, Col. 2)

NAVAL SUPPLY SHIP ON 28-DAY TRIP

[ASSOCIATED PRESS TELEGRAM]

New York, April 2.—The naval supply ship Culgoa, carrying 104 casual troops, which was recently reported in distress southeast of this port arrived here today from Brest after taking 28 days in making the passage across. The Culgoa reported by wireless on March 21 that she was having difficulty with her pumps.

Frank Ghering of Newark is a machinists mate on the Culgoa. He lives at 53 Wallace street.

WILL DECIDE ON REPARATIONS AND RHINE QUESTIONS

Council of Four Will Dispose of These Matters This Week

AMERICAN FINANCIAL EXPERTS ARE CALLED INTO CONFERENCE

King Albert "Drops In" on Airplane and Visits President Wilson

[ASSOCIATED PRESS TELEGRAM]

Paris, April 2.—Consideration of the question of reparations and the disposition of the Rhine valley was continued by the Council of Four, comprising President Wilson and the Premiers of France, Great Britain and Italy, when the session of the council was resumed today. It is understood to be probable that at least three more days will be occupied with these subjects.

American financial experts were called into the session today.

King Albert of Belgium, who arrived from Brussels yesterday by aeroplane, paid a visit to President Wilson today.

WILSON WARNS ENVOYS OF PENALTY OF DELAY

Paris, April 2.—What is construed as a warning that the world cannot long countenance further delay in the adjustment of peace was delivered to the allied premiers and military representatives of the associated powers by President Wilson yesterday.

It is learned that at a late hour Monday he arose during the conference taking place in Premier Clemenceau's room at the French war office of his belief that they would do all in their power to bring together the loose ends in the debate in an effort to unite on peace terms upon which a treaty might be presented to Germany.

It is understood that the president pointed out frankly the delays that have occurred in the work of peace-making. He declared that the world was awaiting the conclusion of the task of the conferees, and that it had a right to expect early results.

The president's appeal for an expedited effort followed a long session in which there had been more than the usual oratory. It came at the close of a day when financial experts had been called before the president and the premiers. They had explained the different points of view that had arisen during the consideration of the question of reparation. Military experts likewise had been consulted at length regarding the disposition of the Saar Valley, the left bank of the Rhine, the problem of Danzig and other questions in which strategic issues were involved.

President Wilson explained that he was willing to accept his share of responsibility for the peace conference delays. He was careful to point out that the slowness of the negotiations was not due to any single country or its representatives. He declared emphatically, however, that the time for talk was virtually finished and that now was the time to show results.

PETROGRAD HAS NEW REVOLUTION

Serious Strike Reported Lends Color to Rumor That Soviet Faces Disruption.

[ASSOCIATED PRESS TELEGRAM]

London, April 2.—Reports that a revolution against the soviet government has broken out in Petrograd are supported by an official Russian wireless dispatch received here, which says that there is a serious strike of railway men in the Petrograd region. The strike, it is said, was promoted by the Mensheviki and the social revolutionaries.

INTER-ALLIED RED CROSS MEET OPENS

[ASSOCIATED PRESS TELEGRAM]

Cannes, France, Tuesday, April 1.—The first inter-allied Red Cross conference opened here today, the first session being addressed by Henry P. Davison of New York, chairman of the Red Cross council. Among the Americans present are Henry Morgenthau, former ambassador to Turkey; Lieut. Col. Lindsay R. Williams, U. S. A.; Dr. E. R. Baldwin of New York; Dr. Wyckliffe Rose, director general of the international health board of the Rockefeller Foundation; Dr. L. E. Holt, College of Physicians and Surgeons; Dr. Livingston Farrand, former president of the University of Colorado; Col. Richard P. Strong of Harvard University and Col. F. Russell, representing the war department.

The conference will continue for two weeks and will discuss means of combatting tuberculosis and other diseases and the promotion of public health.

POWDER BLAST KILLS TWO; WRECKS MILLS

[ASSOCIATED PRESS TELEGRAM]

Paterson, N. J., April 2.—Two men were reported killed today in an explosion which destoyed two of the 26 mills which comprise the Dupont Powder works at Wayne. The shock was felt in territory for miles around.

NewspaperARCHIVE.com

VILLAGE ADOPTS CENTRAL TIME

Council Orders Clocks Turned Back After Business Men Petition For Change.

(Special to the Advocate.)

Granville, April 2.—A petition was presented to the council at its meeting Tuesday evening, signed by the business men, requesting that the town clock be set back to Central time, thus avoiding the confusion which has resulted from adding the day light saving hour, to the eastern time adopted in Granville some time ago. The measure was passed and the clock was ordered to be set back to Central time at noon today.

Members of Center Star lodge, F. and A. M., were hosts, and E. F. Hobart guest of honor at a pleasant reception Tuesday evening planned as a farewell to Mr. Hobart on his departure for his new home in Sellersville, Pa. There was a large attendance from the local chapter and two visitors from Newark, Dr. W. H. Sedgwick and Louis Kussmaul. Dr. C. L. Williams, in his happiest manner and on behalf of the lodge, paid high tribute to the many sterling qualities of Mr. Hobart, who has so faithfully served the lodge for 40 years. On conclusion he handed to the surprised honor guest a substantial token of the esteem in which he is held by the lodge. Mr. Hobart expressed his appreciation of the attention, and his own obligation to the lodge, and to the town. Other members followed with talks, voicing the cordial feeling and the good will of the entire lodge. Refreshments were served during the evening.

The Three M.'s and L. circle will meet Thursday afternoon at the home of Mrs. E. L. Cherry in South Mulberry street.

Miss Edith Hilscher of Canton has spent a vacation week in Granville as the guest of her brother, Walter Hilscher and other friends.

Rev. and Mrs. T. G. Field, who were summoned to Toledo two weeks ago by the illness of their daughter, Mrs. Jay Brown, have returned to their home in North Pearl street, and report Mrs. Brown as much improved in health. Lieutenant Brown is not yet discharged from military service as manager of an aviation plant in New Jersey.

Mrs. Prentice E. Rood, president of the Ohio Federation of Women's clubs, was a visitor in Granville Tuesday, and a dinner guest last evening of Mrs. Clara T. Brumback, dean of Shepardson college in Shepardson Commons. Mrs. Rood was introduced to Granville club women through the courtesy of Mrs. Ernest Johnson of Newark.

Mrs. Helen Hunt is enjoying a visit from her daughter, Miss Mary Hunt of Franklin college, Franklin, Indiana, and her neice Mrs. Earl C. Richards (formerly Miss Harriett Hunt) of Columbus. Miss Hunt will remain until Monday and Mrs. Richards two or three days.

An afternoon at bridge was enjoyed by a few friends of Mrs. R. S. Edwards of Des Moines, Iowa, at the home of her parents in West Broadway, Tuesday, from 2:30 to 5:30. Out of town guests were Mrs. Fred Holden of New York, Miss Clara Wright, recently returned from France, Mrs. E. C. Jones of Richmond, Va., Mrs. Charles Lucas of Louisville, Ky., and Mrs. Frank Webb of Newark. Other players were Mrs. Fred McCollum, Mrs. Albert Guckert, Mrs. John Owen, Mrs. Edwards. Assisting the hostess were Mrs. Johnson and Miss Howland. The prize was captured by Mrs. Guckert.

The talk on Russia given Monday evening in the Baptist church by Rev. Jesse Halsey of Cincinnati, who spent nearly a year in that country as Y. M. C. A. secretary and American Consul, was of so superior a quality as to justify his second appearance some time next month, under the auspices of the ministry.

Mr. and Mrs. J. S. Jones are spending a few days in New York City.

Mrs. Frank Ray, chairman of the local chapter of the Red Cross, and Mrs. Darrow, one of the heads of departments, attended the dinner given by the Newark chapter in Masonic hall, Newark, Tuesday evening and report it a wonderfully inspiring event. The notice increasing Granville's quota of tickets came too late to be utilized.

KEMP'S BALSAM

Will Stop that Cough

GUARANTEED

HOUSEHOLD NEEDS IN HOUSECLEANING TIME.

Special Large Wool Sponge, fine for housecleaning or Automobile washing, 75c value 19c

12c Rex Lye 9c

15c Smoky City or Meritta Wall Paper Cleaner, 2 for ... 25c

We carry in stock all the good Insecticide preparations for killing Bedbugs, Roaches, Ants, Moths and other verminous insects.

Preserve your furs or clothes with a White Tar moth Bag ..... 50c to $1.50

Chamois, fine washable oil, just received ..... 19c up

W. A. ERMAN

Arcade Cut Rate Drug Store, Arcade and Third

DIVIDE STOCKS

The new Nevada district toward which the attention of the entire mining world is now directed. In a few months one disclosures have been made that are placing Divide in the front rank as a producing center of great importance. All the latest news, facts of development and statistical reports on

Tonopah Divide — Hasbrouck
Gold Zone — Divide Consol
East Divide — Brougher

and 20 other operating properties will be furnished on request.

ASK FOR BOOKLET D-66

Charles A. Stoneham & Co.

41 Broad Street, New York

BRANCHES:

Chicago — Detroit — Milwaukee — Boston — Hartford — Philadelphia — Toronto

Established 1903. No Promotions.

SCHOOL BOARD

(Continued From Page 1)

ing along with Zanesville, Pittsburg, Washington, Philadelphia, New York, and all other progressive effete cities.

"In fact, and to be exact, if you go to Newark on an Ohio Electric limited car, you'll get there before you left home. Interurban limiteds leaving here at 8 o'clock, for instance, will arrive in Newark at 7:55. It looks like Newark's slowing up. The pace must be too fast for her. We told one of the complaining Newark folks who telephoned to us this morning that the best thing for him to do would be to move to Zanesville, but he's anchored to a job up there—an eastern time job, at that—and seemed to regretfully decline our suggestion.

"Newark railroads, interurbans, telegraphs and telephones and many of its industries will continue to maintain the eastern time schedule. Some of Newark's business houses and probably its saloons, for any old time's too short for them now, will plod along in the same old middle-western central time rut, while we of the effete east will get up and go to bed and worship God with due reverence and respect for and according to the law.

"The complaints that reached us over an eastern time, government-controlled telephone this morning had tears in their voices and profanity on their lips, and intimated that referendums, recalls and boycotts might be invoked to save Newark from herself.

"They say there are so many hands on the Newark clocks that it takes an advanced scholar in mathematics to tell just what time it is. Ask someone: 'What time is it?' and he'll come back at you with: 'Sun time, central time, eastern time, standard time, or God's time!'

"We don't know whether 'time is hanging heavily' in Newark or not, but we'll venture the guess that they're all having the time of their lives up there today.

"As for us, we're willing to trail along with little old New York, Philadelphia and Washington."

SEVEN "BUDDIES" DIE LEWIS IS UNHARMED

Private Russel V. Lewis of Newark, a member of the 123rd machine gun battalion of the 33rd division, is the only member of his original squad of eight to return from the great war. Lewis, who came through the conflict without a scratch, helped to bury the first and last of his companions who fell from hun bullets.

Lewis, who is a son of Thomas D. Lewis, 496 West Main street has returned to his home, after being discharged.

Charles E. Oder, of Co. B, 166th infantry, Rainbow division, has been discharged and has returned to his home. He was gassed while in the service in France and returned as a casual.

Miller Bonnette of Granville, was on Wednesday's war department casualty list as having been slightly wounded.

SOUTH NEWARK ASSO. HOLDS REGULAR MEET

A meeting of the South Newark Improvement association was held last evening at the South End hall over the fire station with a fair attendance. Only routine business was transacted. A. L. Smith, president of the association, officiating.

Two special committees were named, resolutions and petitions with a membership of five, and finances, with a membership of ten. Another meeting will be held next Tuesday evening at 8 o'clock eastern time.

Important action will be taken at that meeting.

SCHOOL WILL SERVE HOT NOON LUNCHES

The school board at a meeting held Monday night voted to establish a lunch room in the high school beginning next September. This room will be conducted by the domestic science department and will be for the benefit of the pupils who live too far away from the school to go home for the noon luncheon. Hot lunches will be furnished at a nominal price.

WILL BURY VICTIM OF ACCIDENT HERE

On instructions from A. J. Feeney of Iowa City, Ia., brother of William Feeney, who died Sunday evening, funeral services will be held Thursday morning at 9:00 o'clock in St. Francis de Sales church, and burial will be made in St. Calvary cemetery. The funeral will be under the auspices of the local Eagles.

His brother is unable to attend as he was called to New York to meet his son, who has been wounded and returning with a casual company.

NEWARK BOY ENTERS U. S. NAVAL SERVICE

Harold Wilkins, who came last Saturday to this city of the recruiting office for the U. S. Navy, will be at the recruiting office April 3, 4, 5 and 6 to assist George Rogers Wheeler, son of Mr. and Mrs. Charles of Lincoln street, Wheeler left Monday morning for Parkersburg, West Virginia, on a month's furlough and return. He will be 18 in 5d.

ARRANGE SKAT TOURNAMENT.

Sandusky, April 2.—The Lake Erie Skat League, composed of tournament clubs in Ohio, Indiana, Michigan, Wisconsin, Minnesota and western New York and Pennsylvania skat players, will hold its annual tournament at Cedar Point, July 21-22, it was announced today.

Peking—Japanese minister warned Chinese that if premature disclosure of secret documents in China causes loss of Japanese financial and commercial interests, Japan will hold China responsible for such loss.

CELEBRATES BIRTHDAY IN "WET" TERRITORY

James Beal of Mt. Vernon left the Knox county capital yesterday and came to a live burg to celebrate his birthday. When the police picked him up last night he had $30 remaining in his bank roll and expressed a desire to get back to the dry zone where all temptations are removed. He was allowed to do so this morning after enriching the city exchequer by paying a fine of $5 and the costs.

Martin Ostovian, hailing from Taylor Station, could not stand the 60 proof spirits ferment which he found in his jaunts in the outskirts of the city and when found by a kind hearted patrolman he was delivering a lecture to a sign post on the evils of Bolshevism and intemperance. He also contributed $5 and costs in police court today.

A young man was arrested last night on complaint of a North Fourth street car conductor for causing a disturbance. He was discharged with a warning. Another young man detained on a charge of prowling was also released.

A Walnut street resort keeper with three of her women boarders was taken to the station last night and the former gave bond for their appearance this morning, when the landlady was fined $10 and the costs for operating a house of prostitution and the three young women were fined $5 and the costs each for being inmates.

OLD NATIONAL GUARD OFFICER SUCCUMBS

Cincinnati, April 2.—Taps were sounded for Colonel Hunt, aged 86, former commander of the First regiment, O. N. G., veteran of three wars—the Mexican, the Civil, and the Sapnish-American—at hte Dayton, O., Soldiers' Home, early today.

He was in command of the First from 1888 until 1899, when he resigned. He fought through the Mexican war and was awarded a medal for bravery during that brief struggle. He also served with distinction through the Civil war.

The First regiment did not go to Cuba during the Spanish-American war, but was encamped at Tampa, Fla.

SOCIALISTS LOSE

(Continued From Page 1)

Michael Kenna (Hinkey Dink), who has been a member of the city council from the first ward continuously for 20 years.

SAYS VOTE INDICATES DEFEAT OF DRY NATION

[ASSOCIATED PRESS TELEGRAM]

Chicago, April 2.—The pronounced wet vote in the election here yesterday was said by "personal liberty" leaders to mark the actual beginning of a campaign to repudiate national prohibition.

The wet vote was 391,260; the dry 144,032. Four out of every five men voted wet and three out of every five women did the same. The Trades' Union Liberty league issued the following statement:

"Through the overwhelming defeat of the drys, Chicago has spoken in tones that will ring in the ears of those subservient law-makers who have so cravenly surrendered the liberty of American citizens a tthe dictation of a clique of paid prohibtion lobbyists. There will now be no let-up in the protest against prohibition tyranny until the freedom of the people has been fully restored to them. This is the message Chicago sends to congress."

On the other hand, E. J. Davis, Chicago superintendent of the Anti-Saloon League, said:

"I am not surprised at the result. We made no fight and asked no one to vote for a dry Chicago. To have done so would have been to dishonor the acts of congress. The efforts of Chicago wets to use Chicago results in an effort to terrorize congress and the supreme court is little short of seditious."

ST. LOUIS REPUBLICANS WIN.

[ASSOCIATED PRESS TELEGRAM]

St. Louis, April 2.—The entire Republican ticket was victorious at yesterday's municipal election, according to complete unofficial returns today. A president of board of aldermen and 14 members of the board were voted for. Louis P. Aloe was re-elected president of the board by a plurality of 24,419 votes.

MARNE HERO ELECTED.

[ASSOCIATED PRESS TELEGRAM]

Topeka, Kas., April 2.—Sergeant Robert McGiffert, a marine who lost a leg in the battle of Chateau-Thierry, was elected park commissioner, according to complete returns from yesterday's municipal election.

WOMEN POLL HEAVY VOTE.

[ASSOCIATED PRESS TELEGRAM]

Lincoln, Nb., April 2.—Nebraska women voting in municipal elections yesterday in cities in various parts of the state for the first time since they were granted partial suffrage by the legislature in 1917, polled a heavy vote, reports received here today show. In some instances the vote of the women was almost as heavy as that of the men.

SOCIALISTS WALLOPED.

[ASSOCIATED PRESS TELEGRAM]

Milwaukee, April 2.—Socialists in Milwaukee county were defeated in the judicial contests yesterday by majorities ranging from 2429 to 13,160.

In the state a number of cities voted from "dry" to "wet," including Madison, Eau Claire, Superior, Edgerton, Stoughton and Ashland.

HUN ENVOYS ARRIVE.

Paris, April 2.—The German armistice commission arrived today at Port Sainte Maxence, about 35 miles southeast of Compiegne. The members of the commission motored to the Chateau Francs Villette where they will live. Access to the chateau is strictly forbidden. Guards are mounted at all entrances.

Piles Cured in 6 to 14 Days

Druggists refund money if PAZO OINTMENT fails to cure Itching, Blind, Bleeding or Protruding Piles. Stops Irritation Soothes and Heals. You can get relief right after the first application. Price 50c. Wed

CAN'T USE YANKEES.

London, April 2.—President Wilson has informed other members of the American delegation to the peace conference that no American soldiers should be used in any trouble in eastern or southeastern Europe or Central Asia, their Paris says.

Colds Cause Headache and Pains

Feverish Headaches and Body Pains caused from a cold are soon relieved by taking LAXATIVE BROMO QUININE Tablets. There's only one "Bromo Quinine." E. W. GROVE'S signature on the box. 30c. Wed.

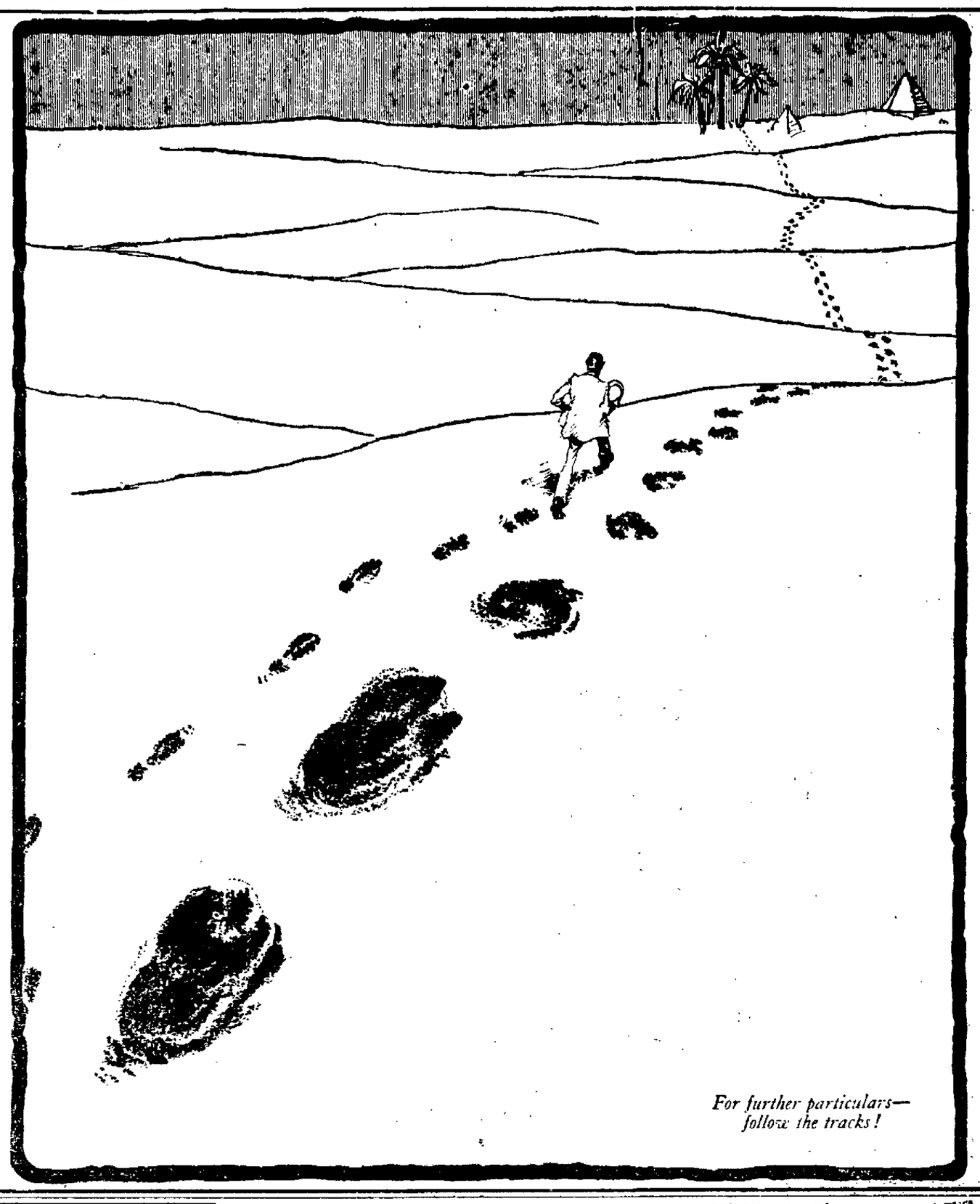

For further particulars—follow the tracks!

"OUT OF BED THREE TIMES!"

If the victim of kidney disorders and bladder irritation is compelled to arise even once in the night, there is a condition which should be promptly corrected. If arising more than once immediate attention is the part of wisdom.

Balmwort Tablets

are peculiarly fitted to promptly relieve soreness and aching in the kidney regions. They allay inflammation, restore normal secretion and correct the alkalinity of the waste secretions, and thus stop the source of irritation, pain and annoyance. There are thousands of benefited users of Balmwort Kidney Tablets and all good, conscientious druggists recommend and sell them. Price, $1.00 per tube.

CORRECT KIDNEY TROUBLE

Sold by all druggists.

AMBITION SALTS

Start Each Day Right With a Clear Head and Good Appetite in the Morning

You can't do business right if you start the day wrong. AMBITION SALTS is the great rectifier of mistakes of eating or drinking the night before. If you dine "not wisely, but too well," take AMBITION SALTS before going to bed.

In the morning wake with your head clear, your stomach feeling fine, your eyes bright with the sparkle of health and energy. Be in condition to enjoy your work and do it well.

AMBITION SALTS is pleasant to take, acts quickly, no pain or discomfort. A large bottle at T. J. Evans costs but a few cents. Your money back on the first bottle purchased if you are not satisfied. Guaranteed to be the finest sort of remedy for indigestion, headache, biliousness, constipation, acid stomach, sluggish liver, kidney troubles and malaria or no pay on the first bottle purchased. Drive the uric acid from your system with AMBITION SALTS. Make your blood pure. Pure blood means rugged health—just what you're seeking.

NOTICE

The property consisting of a house and lot located at No. 59 Allen street, in the city of Newark, O., and known as the Mary Barker property will be sold next Saturday, April 5, 1919 at 10:30 a. m., by the sheriff at the south door of the courthouse. This is the property advertised for sale by the sheriff under order of sale from Court of Common Pleas in the case of Minerva J. Capps et al vs. Ira F. Meehan et al.

This is the south piece of property on Allen street of which the said Mary Barker in her lifetime was supposed to own. The property is appraised at $1350.00 and will be sold by the sheriff at said time.

Further information may be obtained from McDonald & Stabaugh, attorneys, at No. 7 Hilbert & Schaus building, or Citizens phone 3761. 4-2 11x

FRESH VEGETABLES

The Pleasure of Garden Making

And the satisfaction of being able to supply your table with fresh, crisp vegetables from your own garden are in themselves sufficient reasons why you should have a garden, this year. It is also time that you get your seeds.

A GARDEN WILL SAVE YOU MONEY

With a complete stock of tested garden and flower seeds on hand we are in position to supply your needs.

Do Not Neglect Your Lawn

If you want your lawn to be a thing of beauty sow plenty of lime and lawn seed.

Kents

Flower and Seed Store

On West Church St. No. 20

MEN AND WOMEN

Women as well as men are made miserable by kidney and bladder trouble. Dr. Kilmer's Swamp-Root, the great kidney medicine, is highly recommended by thousands.

Swamp-Root stands the highest for the reason that so many people say it has proved to be just the remedy needed in thousands of even the most distressing cases.

At druggists in large and medium size bottles. You may receive a sample size bottle of Swamp-Root by Parcel Post, also a pamphlet telling you about it. Address Dr. Kilmer & Co., Binghamton, N. Y., and enclose ten cents, also mention the Newark Daily Advocate. 4-2-4-9-11

Read Advocate Want Ads tonight.

ASTHMA INSTANTLY RELIEVED WITH ASTHMADOR

OR MONEY REFUNDED ASK ANY DRUGGIST

Helpful to Children.

Mrs. Geo. Peffley, Van Buren, O.—"Have used Hull's Superlative last two years as family medicine. Always relieves my children of La Grippe, colds, bilious fever spells."

Your druggist has Hull's Superlative. (Adv.)

Washington—Colonel Henry D. Lindsley, chief of war-risk insurance bureau, was notified that he had been awarded distinguished service medal by General Pershing for services performed in the service.

AVOID COUGHS and COUGHERS!

Coughing Spreads Disease

Since 1870

SHILOH

30 DROPS STOP COUGHS

HALF THIS FOR CHILDREN

NewspaperARCHIVE.com

No Need To Give Up Smoking To Be Rid Of Fox-Trot Nerves

Kinda ease off on the heavy 'Bac. Try the Honey Moon Cure

"The modern school of doctormen are sensible kind of humans," said a tobacco dealer the other day. "They mix a little brain with their prescriptions and give the dope the go-by altogether. I know 'cause I've been there. Smoked for forty years. Always wanted the big, black Maduro smokers. They couldn't come strong enough for me. Until—well, until my nerves got to hopping about like corn kernels in a popper. 'The doctor for you,' said the Wife. And the doctor never even hesitated: 'Just smoke Honey Moon. That's *light, mellow and a real smoke.* It will ease your nerves back to where they ought to be,' he said."

"And I've found it just one good smoke after another—pipefull after pipefull—not a bite in a bale of it—that's Honey Moon. It's sweet and mild—aged in casks like old wine. The minute you touch a match to it you know it's the real thing. And so satisfying—down to the last puff! Nature never produced a milder smoke. Man never blended a more 'tasteful' tobacco."

"Yes, sir, I recommend Honey Moon," continued the tobacconist. "I recommend it because I know it's good. I know what it's made of. Burley to my mind makes the ideal smoke. Honey Moon is 3-year-aged Burley, and it's prepared and packed in a clean, sun-lit factory by expert Union labor. The concern that makes it is just as square as the tobacco is good. They guarantee it and say 'Try a tin of our tobacco and if you're not satisfied return it to the dealer and get your money back.'"

"Try Honey Moon. The most conservative of men will try anything once. Put Honey Moon to the test on my say-so. And if it doesn't tickle your smoke-palate better than any smoke-food you ever met fire to bring it back on the run, and I'll hand you over your 10c—10c that's all Honey Moon costs. The most satisfying smoke-value 10c ever bought."

TAXICABS
2054 PHONES 1853
The Service Line with Three new cars. Day and Night Service.

6 BELL-ANS do water Sure Relief
BELL-ANS FOR INDIGESTION

FOR COUGHS OR COLDS
There Is Nothing Like
SHIFFMANN'S EXPECTORANT
DRUGGISTS REFUND MONEY IF NOT PERFECTLY SATISFACTORY
JUST TRY IT—25c

. . Vertebral Adjustment . .
is so universally helpful in both acute and chronic conditions of ill health that it is impossible in a small space like this to tell you the many cases to which it is adaptable.
Call and ask us about the beneficial results of
CHIROPRACTIC
and let us explain to you what adjustments will do in your case.
NEWARK'S SCIENTIFIC CHIROPRACTOR. LICENSED PRACTITIONER
B. E. CREIGHTON, D. C.
Office Hours: 9-12 a.m.; 2-5 and 7-8 p. m. 54 Hudson Ave., Newark, O.

GRAND
— TONIGHT —
EARL WILLIAMS
And Grace Darmond In
THE
Highest Trump
in which Mr. Williams is a secret service agent, love-making, fighting and flying hero at the same time. This picture will go down as one of Mr. William's best.
THURSDAY — FRIDAY
BESSIE LOVE
— IN —
Carolyn of the Corners
A comedy drama in 5 acts, full of life—The kind we need.
PATHE REVIEW

AMUSEMENTS

ALHAMBRA.
Double Bill.

Mgr. Fenberg has arranged a dandy bill at the Alhambra for today and tomorrow, for besides Houdini, the great artist, who is seen opening locks, etc., without the aid of keys in the sixth episode of "The Master Mystery" Gladys Brockwell, William Fox Star and a good cast of players is seen in the thrilling photoplay "The Forbidden Room."

Ruth Lester, a stenographer employed in the office of the chief of police, learns in the course of business some of the unsavory dealings of the corrupt department. The chief so annoys her with insulting attentions that she resigns and accepts similar employment in the office of the District Attorney. The latter, an able and alert official, is aware of police corruption and is fighting for reform of the city government. He is an avowed foe of the existing police control.

The police chief, smarting under Ruth's attitude and fearing she knows too much, acts upon the suggestion of his pal, Mason Clark, a crooked city contractor, and puts spies on her trail. He soon learns that the District Attorney appears to be in love with Ruth; that he is about to go on a short fishing trip to the mountains, and that he has decided to take Ruth with him as a secretary, so that he may do some work while away. Here is a great opportunity. Police spies are ordered to shadow the pair.

Ruth, while fishing, falls into the water. The District Attorney rescues her. Spies, hiding in near-by woods, take a snap-shot of him while he still holds Ruth in his arms. Back in the city, the police chief and Clark confront the District Attorney with this "compromising" photograph and threaten him with exposure unless he resigns. He defies them.

Madge Kennedy.

Madge Kennedy gives some smart comedy touches to "The Kingdom of Youth," her latest Goldwyn Picture, which comes to the Alhambra theatre Friday and Saturday. Particularly funny is the scene where Miss Kennedy, as Ruth Betts, starts a fire in order that her husband may see a scheming widow of fifty, who seeks to win him, as she really is, sans face paint, transformation and corsets better fitted for a woman half the interloper's size.

Ruth applies a match to some greasy waste on an auto drip pan and places it at the door of her rival's boudoir soon

after the widow has retired and then gives the alarm. Her husband, Jimmy, comes rushing to the house and she pretends to be greatly excited over the blaze she herself has started, winding up by falling into his arms just as he sees the widow in her "uncamouflaged" state.

AUDITORIUM.
"Fit to Win."

Mgr. Fenberg at the request of the United States Government is showing at the Auditorium today (1:30 until 6 p. m. ladies only) (6:30 until 11 p. m. men only) "Fit to Win" the film which treats of veneral diseases. This feature in co-operation with a campaign conducted by the Public Health Service, has been shown throughout the United States to houses crowded with our best people and physicians, ministers and prominent business men have helped make it a success for the government has tried to tell in plain actual truth as it should be taught—of one of the greatest menaces to public health that there is.

The stringent examination of young men called into the military service brought to light startling and alarming facts. Out of 200,000 in the U. S. army suffering from some form of the disease mentioned, 170,000 carried it into the cantonments from civilian life. How this disease is striking at the vitals of the nation in serpent fashion and that it is plainly to the public's interest and the public's business to battle the scourge, was plainly pointed out recently by Dr. Shapiro of the state health department while talking to city officials and members of the local war time health committee. The

U. S. health department views the situation with such alarm that literature and the movie screen are being used to the youth of the nation on guard.

The story concerns five young men—Billy Hale, the greatest quarter back who ever failed in mathematics; Chick Carlton, sneaking through college on one book, his checkbook; Kid McCarthy, a pugilist who lost his title by training on wine, women and late hours; Hank Simpson, who leaves his parents at Jonesburg to seek his fortune in a big city, and Jack Garvin, a sporting cigar salesman who mixes business with pleasure. The experiences of all these men in the vice districts are pictured showing the folly of evil and the value of a clean life. Raymond McKee, star of "The Unbeliever," has an important role.

It is being screened this afternoon to ladies only and tonight as stated above, men only will be admitted. Rev. Bohon Schmitt will give a short talk. Knowing the Rev. Schmidt's abilities, this also should prove a drawing card.

"The Border Legion."

Blanche Bates, one of America's foremost actresses and for years a Belasco star (also the wife of George Creel, United States censor head) comes to the Auditorium Friday and Saturday in Zanes Grey's great story, "The Border Legion." In this Miss Bates and Hobart Bosworth are featured. This is an extra special feature distributed by the Goldwyn Picture company and although Mgr. Fenberg was compelled to pay a good price to obtain it, it will be screened at the regular Auditorium prices. It is one of Grey's greatest stories and tells of:

Joan Randall lives amid turbulent surroundings in a Rocky Mountain mining camp. The settlement is preyed upon by a band of desperadoes led by Jack Kells. Joan is engaged to Jim Cleeve, a shiftless miner. She breaks with him after a quarrel and Jim leaves camp, announcing that he is going to join the outlaws. Joan, finding that she is still in love with Jim, quits the camp a week later to save her sweetheart. She induces one of the miners to accompany her in the search. On the way she is taken captive by Jack Kells and her companion is killed while trying to save her.

"The Auctioneer."

Widespread interest is being manifested in the coming to Newark at the Auditorium Thursday, April 10th of David Warfield, who will appear in a revival of his first great success, "The Auctioneer." In fact, the mail orders already indicate that it will be a record engagements. The sale of seats go on Tuesday, April 8th, and no reservations will be taken over the phone. It is 17 years since Mr. Warfield first appeared in "The Auctioneer," and despite the changing tastes in things theatrical his performance in the role of the old Hebrew peddler, Simon Levi, continues to amuse playgoers as much as ever. Columns have been written of the art by which Mr. Warfield achieves his effects; of the pathos and humor of his portrayal, of the consummate skill by which audiences are conjured from laughter to tears on the instant. In fact, his Simon Levi is so exquisitely artful as to be regarded in the light of a classic of simplicity, and as such will endure in the memroy of all who witness it.

GRAND.

Grace Darmond, one of the most beautiful leading women in motion pictures and conceded one of the smartest gowned, has a role of special appeal in "The Highest Trump," the third Earle Williams release in the Vitagraph Star Series, which will be seen in the Grand theatre tonight. She has the role of the American Red Cross worker in France, who, on her wedding day, determines to kill the American Ace she has married to save him from being

GRACE DARMOND

known to the world as a traitor. But as she is about to shoot, for duty prevents him from revealing himself in his true light, officers arrive and arrest him. He then is found to be No. 529 of the United States Secret Service, known also behind the enemy lines as No. 13315 of the Wilhelmstrasse, and the man who made possible the great Allied offensive which ended the war.

GEM.
Thursday.

Winsome Billie Burke is to appear at the Gem theatre tomorrow in her

(Continued on Page 8, Col. 5)

"It's a Goldwyn Picture"
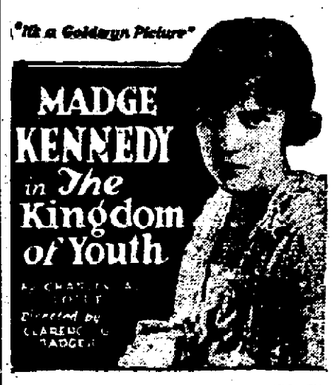

ALHAMBRA THEATRE
HOME OF ORGAN
FRIDAY AND SATURDAY

AUDITORIUM
Mail Orders Now for
David Warfield
— IN —
The Auctioneer
— PRICES —
Boxes and Lower Floor $2.00 to $2.50 Balcony $1.50 to $2.00. Gallery 75c. Mail Remittance with War Tax added. Also stamped envelope for return.

GEM--TONIGHT
GEORGE WALSH
— IN —
LUCK AND PLUCK
Also MACK SENNET COMEDY
"GREEDY GRAFTERS"
TOMORROW
BILLIE BURKE
— IN —
"EVE'S DAUGHTER"
A Thrilling Story in 5 Parts—Also An L. Ko. Comedy, "Painless Love"
FRIDAY
MONROE SALISBURY
— IN —
"The Millionaire Pirate"

ZANE GREY'S Great Story
The BORDER LEGION
Starring
BLANCHE BATES and HOBART BOSWORTH
Directed by J. HAYES HUNTER
A daring girl tames a man-killer of the plains.
Delivered through GOLDWYN
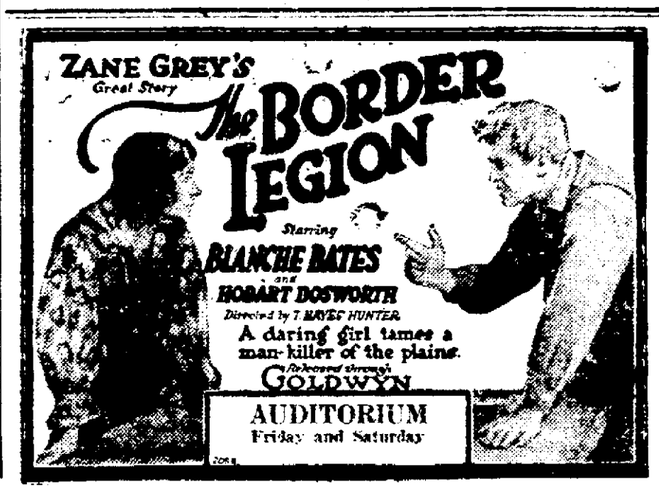
AUDITORIUM
Friday and Saturday

Lyric-Today
— THE —
Vanity Girls
IN A CHANGE OF PROGRAM EVERYTHING NEW TODAY
— FEATURING —
SKINNIE KUMLING and FAT HILL
SEE OUR BIG
GARTER NIGHT
TONIGHT
BIG COUNTRY STORE
FRIDAY NIGHT

WRIGLEY'S

KEPT secret and special and personal for you is
WRIGLEYS
in its wax-wrapped air-tight package.
A goody that is worthy your lasting regard because of its lasting quality.
Three flavors to suit all tastes. Be SURE to get
WRIGLEYS
Sealed Tight Kept Right
The Flavor Lasts
UNITED PROFIT-SHARING COUPONS

AUDITORIUM --- Today and Tonight
THE PICTURE OF THE CENTURY—PRODUCED IN CO-OPERATION WITH THE SURGEON-GENERAL AND REQUESTED TO BE SHOWN BY THE U. S. PUBLIC HEALTH SERVICE.

Every grown man and boy over 16 years of age should know the causes and results of loose living; the truth about the world himself, the meaning of sex, and the value of clean habits.

FIT TO WIN

A powerful arraignment against our civic indifference to the deadly scarlet plague. It tells the plain, actual truth as it should be taught—the truth that should never be learned by experience.

Special Orchestra Music

REMEMBER THIS IS ONE OF THE MOST SHOCKING DRAMATIC THUNDERBOLTS OF THE CENTURY AND SHOULD BE SEEN BY ALL.

Schedule 6:30, 7:45 9:10 P. M.

ADMISSION 30 CENTS TO ALL.
LADIES HAVE UNTIL 5 P. M. TO GET TO THEATRE TO SEE COMPLETE SHOWING.

JOSEPH RENZ
NOTARY PUBLIC, REAL ESTATE AND INSURANCE.
Office over Gleichauf's Furniture Store, West Main Street.
Deeds and Mortgages Written. All business entrusted to me will be promptly and carefully attended to.

LESTER N. BRADLEY
Successor to Bazler & Bradley.
FUNERAL DIRECTOR
27-29 NORTH FOURTH ST.
Auto Phone 1919 Bell Phone 439

BICYCLE TIRES
FROM $2.50 to $3.75
All No. 1 Guaranteed.
BICYCLE REPAIRING
At Lowest Prices.
T. B. McCUTCHAN
Avalon Bldg. Cor. Fifth and W. Main

NEWARK ADVOCATE

Establisher in 1820.

Published Daily Except Sunday.
THE ADVOCATE PRINTING CO.
C. H. SPENCER, President.

Terms of Subscription.

Single copy 2c
Delivered by carrier by week 10c

Subscription by Mail.

One month .....$ .35
Three months 1.00
Six months 1.75
One year 3.00

Entered as second-class matter March 10, 1882, at the postoffice at Newark, O., under act of March 4, 1879.

Member of the Associated Press.
The Associated Press is exclusively entitled to the use for publication of all news dispatches credited to it or not otherwise credited in this paper and also the local news published herein. All rights of republication of special dispatches herein are also reserved.

GUARANTEED CIRCULATION.
The circulation of The Newark Advocate has been audited by the Audit Bureau of Circulations, the recognized authority on expert circulation examination.

The Newark Advocate will not knowingly publish a fradulent or dishonest advertisement.
In case of any unsatisfactory dealings with advertisers using The Newark Advocate, REPORT AT ONCE to The Newark Advertising Club, Chamber of Commerce, 26½ North Park Place.

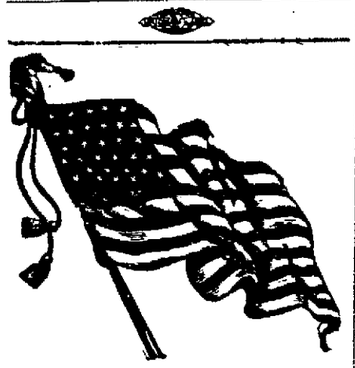

THE ADVOCATE SERVICE FLAG.

★
EDGAR F. ALBRIGHT.
★
WILLIAM ALLSPAUGH.
★
LEO BAKER.

BROKEN HOMES.

The latest government statistics show 112 divorces to every 100,000 of population annually, as against 53 in 1890. This is about one for every nine marriages. When one home in every nine breaks up in a quarrel, it means a vast aggregate of unhappiness. A great many of the children of these broken homes are going to suffer from the lack of care. Their chances of growing up to good citizenship are less than those of other children.

One may feel full sympathy with the plight of the helpless person of either sex who is tied to a mismated partner. Yet the easier the remedy of divorce is, the more people will regard marriage as a mere temporary contract, to be quickly made and broken.

There are two many cases where the real reason for the break is not any distinct violation of the marriage vows. Too frequently the real cause is that the party seeking the divorce has become infatuated with some one else. Great numbers of people are swayed by passing fancies.

Young people contemplating marriage should bear in mind that divorce court proceedings are thoroughly unpleasant. Many men as the result of a hasty marriage find themselves tied down by an alimony order which is a heavy burden and a severe penalty on their rashness.

Anyone who gets married on a short acquaintance, without good opportunity to observe the temperament and disposition and habits of the other, is taking great risks. There is much camouflage in the marriage market. A great many uncouth natures are concealed under fair smiles and winning ways. Think it over carefully, young folks, and make sure you know the inmost nature of the creature you are taking to your heart of hearts. The majority of unfortunate marriages are due this failure to ascertain the real character of the person one is marrying.

Republicans in the general assembly have plainly disclosed their hands. Dr. Fess, invited to talk on German propaganda devotes his time opposing the league of nations. Ex-President Taft's invitation to address the assembly is buried in committee and it won't get out.

With Roosevelt as president, Senator Lodge declared that the president's power was supreme in treaty making and that he was not obliged to consult the senate until the treaty was actually made. But of course with Wilson as president it is different.

Someone's always taking the joy out of life. This time it's a news dispatch from Washington stating that the new congress will be in session for twenty two months. Think of what the Mann-Penrose outfit will put over in that time.

TECHNICAL HELPS.

Many productive enterprises are ruined by reason of their unwillingness to get the best technical instruction in their line, or because there is no place where they can get it. Others may get by, but from this cause are less efficient than they should be.

For instance, here is a case from real life. A certain factory gradually woke up a few years ago to the fact that as the result of changes in popular taste and demand, the type of goods that shop had been making was rapidly going out of style. Thus to maintain its trade, it became necessary to change over the life long working habits and standards of those workpeople.

The factory did its best to adapt itself, but it could not quite get the modern touch on its goods. So it had to quit, the employes were thrown out of work, many of them had to give up their homes, and the machinery had to be scrapped. It was a heavy loss to a small community.

To have completely modernized their methods, they would probably have had to hire in a group of competent foremen from factories producing the present style of goods, paying high salaries. In this case the business was not big enough to warrant that outlay.

If the foreman of each department of that factory could have attended a competent trade school, he could have learned the new methods of production in a few weeks or months, and fitted himself to train the men under him to adopt them.

There should be in every state technical schools for the industries of the state, where those desiring to secure the most superior training in those industries could get it. In that way productive enterprises could be made far more efficient. A great many business failures and many such disasters as the one described above could be averted.

A STEADYING INFLUENCE.

One of the big problems of the American delegation to Paris, is to lead our allies to take strictly reasonable views. It is natural that England and France, after four years agony, should be rather hysterical. Their demands against the Hun are not unjust. He can never pay a sufficient penalty. But in the heat of the moment, our allies might ask peace settlement threatening another war.

The evil of unwise settlement is easily seen from previous wars. Had the Germans been willing to end the Franco-Prussian war without stealing Alsace-Lorraine, they would have been stronger. They gained valuable iron mines by the theft. But they created undying resentment that nerved the French to fight to the bitter end.

The French, Poles, Italians and Czecho-Slovaks are still burning from the heat of the conflict, suspicious of their former foe as they have every reason to be, and suffering from the atrocious outrages of which they were the victims.

In this mood they have had some disposition to desire annexation of essentially German territory which would make the situation worse rather than better. To hold masses of Germans captive would create an Alsace-Lorraine situation reversed.

Against this tendency which is perfectly natural and excusable though dangerous, President Wilson has taken a firm stand. He has calmly applied the principles of justice as the only sound basis of peace. The world will have reason for profound gratitude to his farseeing counsel. The nations whose more extreme suggestions he has opposed will soon see, when they have recovered their balance from the shock of war, that he was their friend.

Spirit of the Press

Claim Agents and the Soldiers.

From time to time complaint is made by soldiers that claim agents, whom they employed to collect damages from the government have demanded an unreasonable portion of the amount received as their share. The Treasury Department has again reminded returning soldiers that the services of claim agents are in no means necessary in adjusting matters of pay. All that is necessary is a simple written application to the department and matters pertaining to claims will be attended to as speedily as possible. Money should be paid direct to the soldier and no claim agent is allowed to intervene without the interception of money by agents.—Rochester Democrat and Chronicle.

How Much Can Germany Pay?

The American and Allied views of indemnity to be imposed upon Germany differ widely, according to reports from Paris. Our representatives doubt Germany can pay over $15,000,000,000, while France thinks $40,000,000,000 a moderate demand. Of course these sum totals have little bearing on Germany's ability to pay. The Allies had better agree among themselves on the amount they intend to collect, for payment of any part of the indemnity beyond the Army of Occupation can be had in Germany. The latter can not be compelled to borrow money for generations, if it is to pay up and then what? Another war.—Philadelphia Record.

Paris.—German Soviet commissions arrived at Post Saint Lazare, about 15 miles southwest of Compiegne.

Paris.—Council of foreign ministers, meeting received report of peace conference commission on Czecho-Slovak territorial claims.

The Advocate's MELTING POT

I saw men whom thirty years had changed but slightly; but their wives had grown old. These were good women; it is very wearing to be good.—Mark Twain.

Many Are So.

"A preacher evidently should
Be good," said Hiram Suthing;
"For he gets paid for being good
While I am good for nothing."

Ought to be Arrested for Carrying Concealed Weapons.

Aunt Ca'line says:—Bill Dadds has got a knew otto an' he kin git it going now without skursely no trouble but he hain't learnt vurry well how to stop it yet. T'other day Zeke seen him a-standing beside it a cursing most eloquent. So he stopped an says he, "What's the matter Bill?" he says. Bill he ripped out a other oath an' says he, "I run over a whiskey bottle an' busted my tire," he says. "Well, it was broad daylight," says Zeke, "didn't you see it?" he says. "No, I didn't gol darn it!" says Bill, "it was in Will B. Drunker's pocket," says he.

Aunt Caline

Revised Version.

Jack and Jill went up the hill
To get a pail of Pean.
Jack fell down and broke his crown.
(Too much vin rouge, you know).
—A. J. M. in Stars and Stripes.

Too much vin rouge will sure not be
Available to Jack,
When to his native U. S. A.
The thirsty lad gets back.

Did You Know

That few languages so abound in proverbs as the Gaelic? It is said that a Highlander seldom gives expression to an important sentiment without backing it with a proverb which adds force and pungency to it. A collection of these proverbs was made in the year 1819 by the Rev. Donald Mackintosh and to form some idea of the number of them it is only necessary to observe that under the letter "I" alone they reach the number of 382. Proverbs form a very curious part of Gaelic literature.

The Power of Love.

By getting married, Princess Pat loses third place at the royal table and moves down to the seventeenth. The best part of the turkey will always be gone before it comes her turn to be served—such is the sacrifice she has made for love!—Cleveland Plain Dealer.

True love will tide her over for the first few months and after that she'll probably be thankful to get even a taste of the dark meat.

Ooof!

"My wife speaks broken English," said
The henpecked Ignatz Hectures;
"And every night, ere I hit bed,
I hear her dialectures."
—Luke McLuke.

It is so wearisome to me
I cannot help conjecturing
How peaceful it would seem if she
Some night would die a-lecturing.

Sale Necessarily Restricted.

We note that an esteemed advertiser is using up a good deal of space extolling a "Dainty town car," but we're afraid he will not find that it pays, there being so few really dainty towns.

Sure Sign.

He must be quite a wealthy man,
I speak of Mr. Peckfast;
For by his beard I see he can
Afford an egg for breakfast.
—Newark Advocate.

That Peckfast guy I can't endure.
He's as cooked as can be.
He stole that egg from me, as sure
As my name's Hennery.
—I. G.

THE ATTILA OF THE SOUTH.

(New York Times.)

According to an Associated Press dispatch from Mexico City, the government forces under Gen. Gonzalez have pretty nearly cleared the state of Morelos of the Zapatist bands that have raided, looted and possessed it for nearly ten years. Emiliano Zapata, grandiloquently dubbed "the Attila of the south," with Gen. De La O and Gen. Palofax his chief captains of banditry, and a few hundred of retainers, is said to have been driven into "almost impassable mountains" in the southwest. Their capture "is expected almost every day." It will be prudent not to be too hopeful, since Zapata is a hard bird to catch. His submission and the pacification of Morelos have been reported too often.

His forces seem to have been on short rations for some time. Many have had to surrender for want of drinking water. At the rate of fifty a day they are said to be giving up their rifles. In some previous pretenses at surrender, these precious tools, which raise a peon to the dignity of a robber, were mostly withheld. Zapata though some accounts call him a small landholder, is essentially an Indian peon with a gift of leadership, great cunning, and relentless ferocity. Madero furnished him with arms in 1910. He harried not only Morelos, but Oaxaca and Guerrero. His program was the expulsion of foreigners, land for the Indians. Like Robin Hood, he "robbed the rich." The poor were robbed later. In his native state of Morelos a score or so of great proprietors held most of the land. He plundered, burned, killed. No prisoner was spared. He left a track of ruin in hacienda and village. His work of destruction in the south largely forced the collapse of Diaz. Playing his own hand, keeping apart from Madero from Huerta, whom he threatened to hang, and from Carranza, twice in 1914 master of the capital, this Indian agrarian reformer, despoiling all the time the country he pretended to be so eager to divide among his people, nursed the ambition to be president and lord of Mexico. Ready to treat ambiguously with the government when too hard pressed, raiding and hiding secure in inaccessible fastnesses and bursting out in rapine so soon as occasion offered, blackmailing the mine owners and foreigners generally, massacring railway passengers and pillaging ammunition and other trains, Zapata, with forces varying at different times and probably always overestimated, been master for years of a region naturally rich. His state of Morelos, only a part of his domain at times, has been a sugar country since the day of Cortez and it produces coffee, rice, and so on liberally. Under the sway of Zapata it has suffered losses that long years will hardly make up, even if the government carries out successfully its plan of breaking up the great landed properties into little farms. It is a sufficient testimonial to the character of Zapata's reign that children sixteen years old stare in wonder at a civilian. Zapata's ragged, cotton clothed followers or the government troops in uniform are the men they have been used to see.

Zapata seems to belong to some other century. Savage, boastful, fond of loading his person with diamonds and gold, not a famous, a patriarch of banditry, he fulfills the book and legend of a robber. It is comforting to hear and good to believe that he used to live in a mountain cave "ten miles long and stocked with supplies and ammunition."

THE WAY TO SUCCESS.

(Boston Herald.)

"If you never do more than you are paid for you will never get paid for more than you do."

A good motto that. It is the motto which the boys of a trade training school in Boston have adopted as the principle which shall guide them in their work.

It may be well to the taste of many men to work as little as they can and yet get paid for all they can get. Who is there to whom it does not appeal?

The man who gives less than he receives will be left behind in the race of life. It is the law of success.

The real failures are the men and women who have decided that they can secure success by the easier method of being content with less than they are paid and expect much. They are doomed to disappointment.

The men who accomplish most, but who are destitute of those qualities which make success possible, are those who put their own souls into their work and who think of their duties and their deeds.

The success worth striving for is not measured in dollars.

Chicago.—Chicago went "wet" by a vote of many to one after it accomplished before the first time the liquor question had been voted on here.

AMERICA'S IMMORTALS

JOHN J. FARRELL,
Private, Company B, 354th Infantry.

Private Farrell (deceased) was decorated for conspicuous gallantry in action near Remonville, France, November 1, 1918. When the combat group of which he was a member was held up by machine gun fire of the enemy, Private Farrell left the group. Crawling around to the flank of the nest he charged with his bayonet. The enemy surrendered and his comrades took the gun, after which the advance continued. Private Farrell was so seriously wounded during the combat that he died before he could be removed from the field. Paterson, N. J., was his home.

GREEK STRONGHOLD FALLS.

(Springfield Republican.)

While two American universities were doing away with Latin, their only classical language, as a requirement for entrance, an assault was being prepared against compulsory Greek in its last remaining stronghold. This position was carried by storm on March 4. On that date compulsory Greek was abolished at Oxford university by a vote of 123 to 63. Cambridge took similar action a few weeks ago and it was a matter of time before Oxford would yield to the inevitable march of "modernization."

But Oxford did not yield without a struggle. A few days before the voting a number of professors and fellows issued a statement in which they asserted that Oxford alone was saving Greek from extinction, but in which they scornfully admitted that the case was hopeless. "We must copy Cambridge or see our clientele leaving us for a university which will sell its wares cheaper." The phrases of trade are employed with a fine contempt. But the proud words no doubt represent the real devotion to scholarship rather than snobbishness of the ordinary kind.

Many must regret to see Greek go, and if the Oxford school of literarae humaniores has to be materially remodeled in consequence, the loss to culture throughout the English speaking world will be considerable. The number of distinguished scholars which this school has produced is matched by the number of eminent statesmen and administrators who have taken honors in it.

The dropping of Greek is not intended to weaken Oxford's liberal education, but rather to admit English and the other modern languages and the natural sciences to a larger place in the curriculum. And Latin will, of course, be retained as will Greek—for those who wish it. Indeed, the new plan will give the student a wider range of choice. The great Greek scholar, Prof. Gilbert Murray, was in favor of dropping compulsory Greek, believing that if only those studied the language who really wished to do so the results of teaching could be more satisfactory. For some time compulsory Greek has caused much friction and wasted much energy. Whether there will be a revival of real Greek study remains to be seen.

That there is a widespread danger of [illegible] at this time is not [illegible] probably the dropping of compulsory Greek at Oxford is but symptomatic of the dropping of Latin and Greek in American universities. For the change in England is due to a desire to make the curriculum [illegible] more in accord with the tastes and [illegible] of the people, while in the [illegible] is an unfortunate [illegible] of many things [illegible].

KILLING THEM OFF.

(Pittsburg Gazette Times.)

Notwithstanding the enormous human losses of the war it is current that large [illegible] can be restored to a prosperous state [illegible] millions of people will have to be killed. This, of course, is pure nonsense. It would be dangerous to suggest it, for there would be great danger of error in selecting those to be perished. Of the truth of this there is ample evidence in the course of events. Hundreds of thousands are being killed by the Bolsheviki or are dying as a result of conditions arising from Bolshevik misrule or lack of rule. Some, perhaps, the world can well spare and will be the better for their going. But it must be conceded that very likely a majority of them would be useful citizens were they given a chance to serve. However if you conclude that as to all of them it is good riddance, the health situation in the great cities of Russia is not the less shocking. Not only is it shocking, it is a menace to the safety of all countries which have physical contact with the unhappy land.

There were 113,000 deaths in Petrograd in February, most of them due to virulent diseases including typhus fever and smallpox. Seventy-seven thousand persons migrated from the city during the short month, scattering nobody knows where, but every one a potential spreader of the plague. Decent burial of the dead no longer is possible. Hundreds die daily in the hospitals and the bodies are removed in huge boxes, individual coffins being unavailable, to the cemeteries, where they are dumped together in a huge pit. In Moscow there are some coffins, but they are not sold, only rented. Bodies go into the ground unboxed. These funeral methods themselves make for the spread of disease, but they are the best that can be afforded, since supplies of all kinds are virtually exhausted.

These old capital cities promise to be nothing but deserted places when the social strife comes to an end. Where as Petrograd had over 2,000,000 inhabitants at the outbreak of the war and many more than that when Lenine and Trotsky seized the remnant of government in the fall of 1917, there were only 990,000 persons there at the beginning of February this year and 890,000 at the end of that month. The squalor and destruction are the direct fruits of Bolshevik mismanagement. But apparently the exhibit makes not the slightest impression on any other peoples.

BRITISH FLIGHT WILL BE DELAYED

(ASSOCIATED PRESS TELEGRAM)

St. Johns, N. F., April 2.—Preparations for the attempt by Harry G. Hawker and Lieutenant Commander Mackenzie Grieve, British aviators to cross the Atlantic in a biplane have been delayed by the limited facilities here. The airmen have found the task of moving the necessary machinery to their temporary airdome a few miles from the city more difficult than they had anticipated.

They said today it would be some time before they could get their airplane into working order. They did not venture any prediction as to whether they would be forced to postpone the start of their flight, tentatively set for April 16.

Read the Advocate wants tonight.

25 Years Ago

(From Advocate, April 2, 1894.)

A marriage license has been issued to William B. Snelling and Blanche May Beatty.

Miss Margaret Edminston has returned after a week's visit with her parents in Columbus.

Samuel G. Hamilton Jr., has returned to Newark after moving several years since from here to Indianapolis.

Miss Emma Koos left for Wheeling yesterday to spend her vacation with her sister.

FIFTEEN YEARS AGO.

(From Advocate April 2, 1904.)

Born, to Mr. and Mrs. George Deutsch, a son.

People of this city were removed from their homes in boats. Flood has subsided.

Alfred Knauss is in Zanesville today.

Miss Louise Jones has returned home for Easter vacation.

"Yes, I tried it, but I went back to Royal."

This is the experience of most women who have been tempted to try so-called cheaper baking powders which almost always contain alum and often leave a bitter taste.

Royal Baking Powder

Absolutely Pure

Made from Cream of Tartar derived from grapes

Royal Contains No Alum—
Leaves No Bitter Taste

Safe Milk for INFANTS and INVALIDS

ASK FOR The Original

Nourishing
Digestible
No Cooking

For Infants, Invalids and Growing Children.
The Original Food-Drink For All Ages.

Rich Milk, Malted Grain Extract in Powder
OTHERS are IMITATIONS

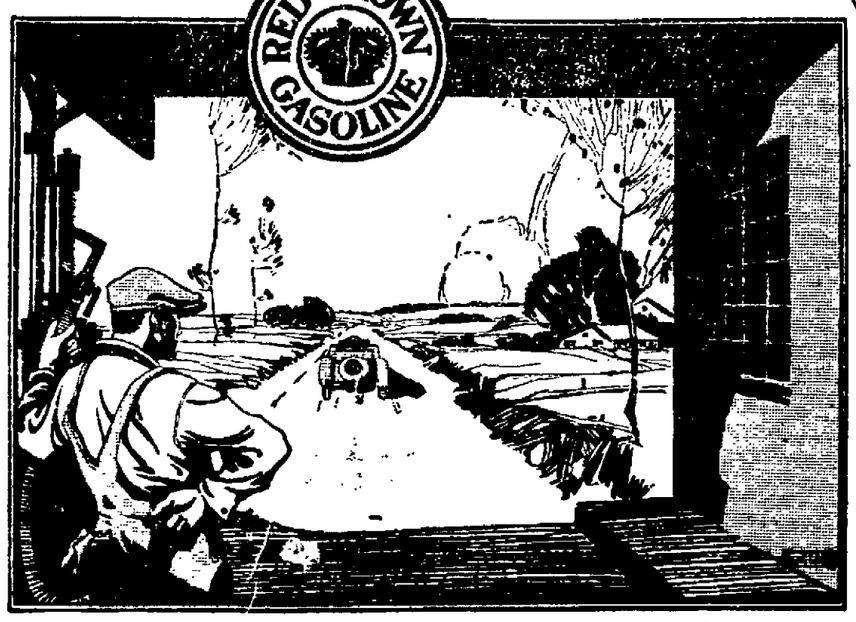

Motor Fuel at its Best

Red Crown is quick firing in cold weather. The car gets underway instantly, takes the road smoothly, picks up and slows down without protest when propelled with Red Crown.

Red Crown has a low boiling point. Vaporization takes place in winter as quickly as in summer. Wide-awake steady power always awaits the throttle because Red Crown vaporizes uniformly.

Use Polarine for winter lubrication. Cold won't congeal it—it flows and lubricates perfectly. Seals in power.

The transmission and differentials need Polarine Transmission Lubricants and Cup Grease. There's a grade for every bearing.

Look for the Red Crown Sign on service stations and garages.

THE STANDARD OIL COMPANY
(An Ohio Corporation)

POLARINE

SOCIAL AFFAIRS

The What-So-Ever Circle of the King's Daughters will meet on Thursday evening at 7:30 (old time) in the Y. M. C. A. building.

Miss Amanda Mours, daughter of Mr. and Mrs Louis Mours of Muholm street, accompanied by her sister, Mrs. Paul Kear of Hubbard, left last night for Johnstown, Pa, where her marriage to Mr. Evan A Warington took place this morning Mr. Warington is the son of G. A Warington of 448 Woods avenue and recently returned from France with the 331st They will make their home in Johnstown where Mr Warrington is manager of a clothing store.

The missionary society of Holy Trinity Lutheran church will hold its monthly meeting at the home of Mrs E. P. Keyes, 29 Riley street, Thursday afternoon at 2 o'clock

The Women's Foreign Missionary society of the First M. E. church will meet Thursday afternoon at 3 o'clock at the home of Mrs Carl Norpell, 66 Granville street

The missionary society of the Holy Trinity Lutheran church will meet Thursday afternoon at 2 o'clock (old time) at the home of Mrs. Edward Keyes of 29 Riley street

The Good Samaritan Bible class of the West Side Church of Christ will meet at the home of Miss Maude Tulloss, 655 West Main street Thursday afternoon at 2 o'clock (old time)

The Foreign Missionary society of the East Main street M. E church will meet with Mrs Pound 252 North Cedar street, Thursday afternoon at 2 o'clock (old time).

The monthly business meeting of the Dorcas Bible class of the Central Church of Christ will be held in the church Thursday, April 3 at 1 30, central time. All members are asked to be present

Our Boys and Girls

Good company manners depend upon good home manners As for the table manners, the active child who from its earliest years has been accustomed to regular meals of simple food with sufficient variety for its health and comfort, will be hungry enough at meal time to eat anything that is served to it

If from the very beginning it has been encouraged by example, then good table manners will be as natural as it is for the child to breath The place for the parent to begin training the manners of her child is with her own manner. Children soon grow to look to their parents for this and so it is natural that they in turn must be careful that the child only sees the best

Of course a certain amount of boisterousness and willfulness is to be expected in the child But really bad manners spring almost invariably from carelessness, lack of consideration, lack of time and often a great lack of thought, as many busy mothers feel they cannot give the time to their children. A few minutes thought should be given to the children along this line and these few minutes should be given to the children.

Milady's Boudoir

Taking Off Fat.

Languid spring days bring new terrors to the mind of the over stout woman. She cannot undertsand why she takes on so much flesh in warm weather when she perspires more than ever and, therefore, ought to be losing avoirdupois The answer is simple The warmer the weather, the less exertion the stout, phlegmatic woman makes, and in her listlessness and inactivity lies her greatest danger.

Internal remedies which would accomplish this miracle of flesh reduction would have to be strong enough to thin the blood to a dangerous degree and weaken the action of the heart. The woman who wishes to reduce her too ponderous flesh must be heroic and self sacrificing Exercises and baths should be taken the first thing in the morning Some women, however, prefer to have breakfast with their families anr start the domestic machiney, then give up the middle of the day to flesh reduction.

In this case the woman should take an early morning walk, without corsets and, using a swinging stride, a loose swinging movement from the hips. On her return home she may have a bite to eat and then start right in on her exercises, which are particularly calculated to reduce the hips and abdomen Simple exercises like these are not to be despised. Practiced with regularity, they accomplish precisely the same work as more complicated movements

The exercises should be taken in a gymnasium suit or union underwear. Even the loosest kimono interferes with the work. Heeless slippers or the regulation gymnasium shoes should also be worn, as high heels are extremly dangerous when taking exercises.

Every Day Etiquette

"How should a man dress at a formal society affair in the afternoon?" asked Jack

"A gentleman may appear at a formal affair in grey trousers, white or fancy waistcoat, black, cutaway coat, patent leather shoes, grey gloves and a top hat," answered his father.

TWO OHIOANS KILLED.

Washington, April 2—Names of two Ohioans appear in the killed in action section of today's caualty list, issued by the war department The list contained 28 names—15 from the army and 13 from the marine corps.

Carl Martin, Elliston, private in the army, next of kin John Martin, and Edward J. Steinmetz, marine private, Hamilton, next of kin Benedict Steinmetz, were included in the list

S E Alban, manager of the Stewart Brothers & Alward company's store is spending the week in New York.

Mr and Mrs William Hohl have returned from a visit with friends in Connelsville, Indiana

RECONSTRUCTION

Of Lost Health-Tone and Exhausted Reserve Strength,

Consequent upon the war, the dreadful epidemic, trying weather and changing seasons is imperative.

Never before were the blood-building, nerve toning, appetite making properties of Hood's Sarsaparilla so much needed as now.

This medicine, 1st, creates an appetite, 2d, aids digestion, 3d, perfects assimilation of all the food you eat so that your blood and body receive the benefit of 100 per cent of this nourishment This rapidly adds to your strength and gradually restores your reserve strength, naturally bringing about normal conditions and permanent good health Hood's Sarsaparilla is America's greatest blood-purifying medicine, with a record of greatest sales and greatest cures

Hood's Pills are a fine family cathartic, gentle and effective, well adapted to help Hood's Sarsaparilla. (Advt.)

ABOUT PEOPLE

Mr. and Mrs. M. C. Kent have returned from a combined business and pleasure trip to Richmond, Indiana.

Mr. and Mrs. S .R. Fristoe and daughter Lucille, have returned to their home in the city after spending the winter months in Columbus, where Mr. Fristoe and Lucille are employed.

Mrs. C. E. Kirk and daughter Miss Hazel Kirk of North Fourth street were in Columbus, Wednesday afternoon to attend "The Follies" at the Hartman.

Mrs. Gard was taken from her home 405 Anderson street to the City hospital in the Bradley ambulance on Tuesday.

Mrs. Clifford Wagner received a telegram from Sergeant Clifford Wagner last evening telling of his arrival from overseas.

OBITUARY

George C. Taylor.

Funeral services for George C. Taylor were held this afternoon at 2 o'clock in the home near Nashport and burial was made in Hanover cemetery.

Card of Thanks.

I thank my friends for their kindness to me while in the hospital; especially Mrs. Sara Patton, Mrs. Ruth Shrider and Mr and Mrs. Alva Leak

4-2-1tx Mrs. Grace Parkins, Utica, O.

MELBA WILL SING FOR KING GEORGE

Mme. Melba.

This is one of the most recent photographs of Mme. Melba the famous singer. She will sing at the gala peace conference at Covent Garden, London, in May, by order of King George.

Washington—Confidence in financial condition of country and its ability to float forthcoming Victory Liberty loan was expressed by Secretary Glass in replying to suggestion by Senator Calder of New York, that special session of congress should be called to stop depreciation in market price of Liberty bonds.

AN OKLAHOMA PASTOR'S STORY

Rheumatism runs in families and may be inherited. It is therefore a disease of the blood. In rheumatism the blood is thin and lacking in red corpuscles, the portion of the blood that carries oxygen. A remedy that increases the number of these corpuscles enables the blood to carry more oxygen and the oxygen burns out the rheumatic poisons. Such a remedy is described by the Rev. William R. Brock, of Berwyn, Okla., who says:

"When I was a boy of about twelve years, I had what a boy seldom has—rheumatism. I had been in bad health for some months and was taken out of school on account of it. But I kept getting worse and at one time could hardly get around. This, I suppose, undermined my health and was the cause of my later troubles.

"Some time ago I became very weak, had a severe pain in my side almost all the time and, when I walked any distance, I became out of breath, with a feeling of burning at the heart. My head and limbs would ache fearfully, especially at night. Then my rheumatism came on again and, later, I had a dry hacking cough which nearly drove me distracted.

"A friend in Texas, some years before had told me of the benefit he had received from Dr. Williams' Pink Pills and finally I was induced to try them by an article in a paper which told of their correcting a case similar to mine. I took them and eight boxes made me well."

Dr. Williams' Pink Pills are sold by all druggists, or direct from the Dr. Williams Medicine Co., Schenectady, N. Y., at 50 cents per box six boxes for $2.50. Write for a free copy of the booklet "Building Up the Blood."

SUNDAY SCHOOL CONVENTION

The township Sunday school convention in Hartford township was held at the Church of Christ, Croton, Sunday afternoon at 2.30 o'clock.

The following program was rendered:

Song Service, led by Rev T T Bass

Scripture Reading, Mrs Cora Kellenberger, Township Pres

Prayer, Rev T. T Bass

Address, Mrs. Cora Dicken, Newark, County Home Dept. Supt.

Address, "The Importance of the Primary Department in the Bible School." Mr. Charles Miller, Newark, Supt. East Main St U. B. church

Address, "The Place our Bible School Occupies in Christian Education," Rev. L. C. Kemper.

Address, "The Kind of Teachers We Need in the Bible School," Rev. T. T Bass.

Benediction, Rev. Kemper.

The following township officers were re elected.

President, Mrs. Cora Kellenberger.

Vice President, Clell Sinkey.

Secretary and Treasurer, Mrs. H. D. Willison.

Elementary Superintendent, Miss Lola Miller

Secondary Superintendent, Miss Preble Sinkey.

Home Dept. Superintendent, Mrs Della Willison.

Teacher Training Superintendent, Miss Sylvia Siegfried.

Adult Organized Bible Class Superintendent, Mrs. B D. Hempstead

Temperance, Missionary Supt, Mrs Mary Montgomery.

St. Albans township Sunday school convention was held at the Baptist church, Alexandria, Sunday evening at 7.30 o'clock.

Following was program rendered:

Scripture Reading, Ray Taylor.

Prayer, Rev. M. R. Sheldon.

Quartet, "Sweet and Low"

Reports of Township Officers

Address, "Some Benefits of the Home Department in the Bible School," Mrs. Dicken.

Address, "The Challenge of Satan to the Bible School" Mr. Miller.

Benediction, Rev. D. G Evans.

The following township officers were re elected:

President, Wm Carroll.

Vice President, Mrs. Tom Cubbage

Secretary and Treasurer, Robert Price

Secondary Superintendent, Herman Lawrence

Elementary Superintendent, Miss Elizabeth Colville

Home Department Superintendent, Mrs. Edith Thomas.

Teacher Training Superintendent, Edgar Forsythe.

Adult Organized Bible Class Superintendent, Mrs. M R. Sheldon.

Temperance, Missionary Superintendent, E. L. Taylor

TRANSPORT GRANT BRINGS 5000 HOME

(ASSOCIATED PRESS TELEGRAM)

Newport News, Va., April 2.—The transport Prisident Grant with 195 officers and 5,047 men, principally of the 37th division, composed of former Ohio National Guardsmen docked here today after a 12 days trip from Brest Few casualties in France were reported by Lieutenant Colonel John A. Harley of Lima, commanding the 112th Ammunition train of the 37th division.

Members of the 134th field artillery told of participating in many battles The Ohio artillerymen said they were active at the Meuse, St Mihiel and with the British in Belgium opening sectors with their guns and with orders to "start something," repeating the operation in other sectors Colonel Alonzo Gray is in command of the regiment.

Of the medical detachment of the 135th field artillery some members were in France two years, having served with the French before the United States entered the war Later, they were made an American unit

The Ohio artillery regiments and ammunition train contingents are assigned to Camp Sherman Ohio, and Camp Taylor Ky

Also on the President Grant were casual companies from several southern states

TWO AIR PILOTS KILLED BY FALL

(ASSOCIATED PRESS TELEGRAM)

San Antonio Texas, April 2—Lieutenant Walter A Barnes of San Francisco and Cadet Parker D Busk of Cincinnati attached to Kelly flying field here were killed yesterday in the fall of their airplane three miles from the field it was announced today. The bodies were badly burned Belated word was brought to the field by a passerby who witnessed it

FINNISH CABINET QUITS.

(ASSOCIATED PRESS TELEGRAM)

Copenhagen April 2—The Finnish government has resigned in consequence of its defeat at the recent election it is announced in a dispatch received today from Helsingfors.

DAUGHTER OF MEXICAN AMBASSADOR TO U. S. BRIDE OF ITALIAN ARMY OFFICER

Madame Guiseppe Coppola.

One of the most brilliant affairs of the Washington social season was the recent marriage of Senorita Marie Amelia Bonillas to Lieut Guiseppe Coppola of the royal Italian army. Madame Coppola is the daughter of Senor Bonillas, the Mexican ambassador to the United States, and Senor Ignacio Bonillas. The ceremony was performed at the Mexican embassy and was largely attended. The bridal bouquet was roses and orchids

PRESENT PLATINUM WRIST-WATCH TO MRS. MILLER, RED CROSS LEADER

Co-Workers and Friends Give Chapter Secretary Valuable Token of Appreciation of Her Successful Work During Period of Great War.

Grateful acknowledgement of the committee's appreciation of the tireless efforts of Mrs William C Miller, secretary of the Licking county chapter of the Red Cross, her friends and co workers last night presented her with a platinum wrist watch set with a circle of diamonds The presentation, which came as a surprise to Mrs Miller, was made at the Victory dinner of the Red Cross which was attended by 180 workers in uniform The dinner was served at 6 30 o'clock at the Masonic Temple.

The presentation speech was made by Major Charles W. Montgomery to which Mrs. Miller gracefully responded in a most fitting manner, expressing her appreciation of the gift and the sentiment expressed

Rev. L. P. Franklin was the first speaker and gave a review of the work done by the local chapter.

E C. Wright followed, speaking on the organization of the Red Cross

The hall was decorated in allied flags and three long tables placed the length of the hall and decorated with potted plants and cut flowers seated the workers The speakers table, placed across the room, presented an attractive appearance with allied flags and narcissus and with the speakers was seated the executive committee of fourteen During the dinner several boys of the high school orchestra furnished music and singing.

Rev B R Weld asked the invocation and Rev. L. P. Franklin closed the program

The following tribute was presented to Mrs Miller to express the sentiment of the meeting.

"When one member of a community has, during a time of need, given that community a measure of service greater in quantity and richer in quality than that given by any other, a fitting acknowledgment should be made.

"This should be done not only for the sake of the giver of the service but as a duty the community owes to itself

"Two years ago this country went to war She called upon her young men to go out to battle and upon all others to support and sustain the fighting forces

Of the agencies which were developed to this end none had a greater field or did a greater work than the Red Cross.

The Licking county chapter of the Red Cross began its labors in the earliest days of the war and carried through to the end. Its record was of the best One member labored more constantly—gave of herself more generously, sacrificed more in health and strength than did any other, to reach the goal of Red Cross endeavor, that one was Alice Fleek Miller, the secretary of the chapter

"Moreover, in all lines of endeavor for helpfulness and for the realization of community ideals in the years before the war as well as during the war, she has given of herself unsparingly. From no good cause has she withheld her hand

"On behalf of this community, it is therefore both a duty and a privilege to present this address as a token of appreciation to Alice Fleek Miller of work well done"

The affair was arranged by workers in the Red Cross and the following committees performed the work:

Executive committee: E C. Wright, John J Carroll, R M Davidson, Walter C Metz, and Frederick M Black.

Special committees as follows:

Committee on tickets, R. M. Davidson, Miss Mabel Jones

Committee on decorations Mrs J. R Fitzgibbon, Mrs E C Wright, Mrs R M Davidson.

The reception committee was made up of the Red Cross workers who were wearers of the red and blue veils as follows Mrs F. P. Kennedy, Mrs. T. A Bazler, Miss Jessie Robbins, Mrs E. C Wright, Mrs. Charles W. Montgomery, Mrs Robert M Davidson, Mrs Cary Ferguson, Mrs Edward King Mrs Lucy DeCrow, Mrs Rollin Sook, Miss Irene Jones Mrs. Fred Jones Mrs L G Milhoor Mrs J R Fundeburg, Miss Margaret Fuller, Mrs F D Hill Mrs W C Gardner, Mrs W E Loose, Mrs H F Darrow, Mrs M S Dandy

WOMAN SAVED MUCH SUFFERING

By taking Friend's Advice and Lydia E. Pinkham's Vegetable Compound.

West Plains, Mo.—"I was all run down in health, had indigestion and terrible cramps every month so I was unable to do anything. I had tried every doctor in West Plains, also every remedy I could think of, without relief. One day when I was suffering greatly a friend was at my house and said, 'Why don't you try Lydia E. Pinkham's Vegetable Compound?' So I did, and through it, I found relief from my suffering and I really believe it saved my life. It does not seem as though I can say enough in praise of this wonderful medicine for the health it has brought me."—Mrs CORA LEE HALL, West Plains, Mo.

Perhaps it may seem an extravagant statement to say that this great remedy saved a life; but women like Mrs. Hall, to whom it has brought health, appreciate the danger and suffering they have escaped too well to doubt it. All who suffer should try it Why risk life and health without it?

For special advice write Lydia E. Pinkham Medicine Co., Lynn, Mass.

Don't Worry, Work.

In spite of all that has been written on the subject, there are still persons who will forget that it is worry and not work that kills. The person who works straight along is the one that wins in the end and if they refuse to worry about it while doing it they will not be half as tired after [illegible] hours as the person who is constantly thinking about it. Worrying about a [illegible] constitutes a second job [illegible] the worker is working double and the [illegible] Hurrying to finish [illegible] possible [illegible] another cause of the [illegible] worker's troubles and [illegible] only accomplish nothing but tired nerves.

Wise to Conceal Injuries.

If a bee stings you, will you go to the hive and destroy it? Would not a thousand come upon you? If you receive a trifling injury, do not go about proclaiming it, or be anxious to avenge it. Let it drop. It is wisdom to say little respecting the injuries you may have received.—Anon.

Read Advocate Want Ads Tonight.

Insomnia? Try a glass of Borden's Malted Milk. Sip it hot—piping hot—just before retiring.

Insist on Borden's—always. In square packages only.

Bordens THE IMPROVED MALTED MILK

THE MONEY MARKET

At The Buckeye State Building and Loan Co. is Favorable Now For Safe Mortgage Loans. Therefore It is a Good Time to Buy or Build.

1. We will help you buy or build a home in Columbus.
2. Or a double or apartment.
3. Or a farm in Central Ohio. Farms are homes too.
4. We offer the best terms.
5. And want your business.
6. And invite your inquiries.
7. Convenient location, 22 West Gay St., Columbus, O.

DON'T LET A COLD KEEP YOU AT HOME

Dr. King's New Discovery almost never fails to bring quick relief

Small doses once in awhile and that throat-tearing, lung-splitting cough soon quiets down. Another dose and a hot bath before jumping into bed, a good sleep, and back to normal in the morning.

Dr. King's New Discovery is well known. For fifty years it's been relieving coughs, colds and bronchial attacks. For fifty years it has been sold by druggists everywhere. A reliable remedy that you yourself or any member of your family can take safely. 60c and $1.20.

Train Those Stubborn Bowels

Help nature take its course, not with a violent, habit-forming purgative, but with gentle but certain and natural-laxative, Dr. King's New Life Pills. Tonic in action, it stimulates the lax bowels. Sold by druggists. 25c.

A CLEAR COMPLEXION

Ruddy Cheeks—Sparkling Eyes —Most Women Can Have

Says Dr. Edwards, a Well-Known Ohio Physician

Dr. F. M. Edwards for 17 years treated scores of women for liver and bowel ailments. During these years he gave to his patients a prescription made of a few well-known vegetable ingredients mixed with olive oil, naming them Dr. Edwards' Olive Tablets. You will know them by their olive color.

These tablets are wonder-workers on the liver and bowels, which cause a normal action, carrying off the waste and poisonous matter in one's system.

If you have a pale face, sallow look, dull eyes, pimples, coated tongue, headaches, a listless, no-good feeling, all out of sorts, inactive bowels, you take one of Dr. Edwards' Olive Tablets nightly for a time and note the pleasing results.

Thousands of women as well as men take Dr. Edwards' Olive Tablets—the successful substitute for calomel—now and then just to keep in the pink of condition. 10c and 25c per box. All druggists.

TOO TIRED TO WORK?

If you get up in the morning tired, if you weary with little exertion and if vim and go are lacking, depend upon it that your liver is torpid. One dose of Schenck's Mandrake Pills will "wake up" that lazy liver and make you feel like new. Schenck's Mandrake Pills are worth a trial tonight.

25c per box—uncoated or sugar coated

Dr. J. H. Schenck & Son, Philadelphia

NUXATED IRON

To Help Make Strong, Keen Red-Blooded Americans

Now

Being used by over three million people annually It will increase the strength of weak, nervous, run-down folks in two week's time in many instances Ask your Doctor or druggist about it

Whole Grain Foods contain valuable qualities especially worth while for those who wish sturdy bodies.

Grape-Nuts

-among cereal foods- is best known for its wonderful, building qualities. A real food, appealing in form & taste.

The Wheat & Barley Food

No raise in price during or since the war.

THE NEWARK TRUST COMPANY
NEWARK, OHIO

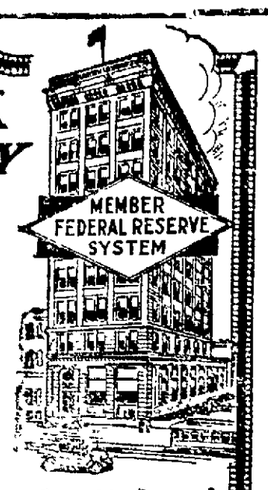

Nothing Too Big

If you would appreciate doing business with a bank that can handle any financial transaction, no matter how large, and at the same time gives careful attention to the smallest details, then bank for you is the Newark Trust company.

For your banking home select this prosperous, progressive financial institution.

Capital and Surplus $325,000.00

Ford
THE UNIVERSAL CAR

There's the same economy in using the one-ton Ford truck that there is in using the Ford car—only the larger carrying power of the truck commends it particularly to farmers, and other business men. The famous Model T motor assures reliable power and lots of it; the manganese bronze worm drive makes certain the use of all that power; the three-point suspension gives flexibility, and vanadium steel strength. Price, without body, $550 f. o. b. Detroit.

THE TRUCK THAT TRUCKS

The Standard Motor Service Co.
107-9 E. Main St. Newark, O.

74 YEARS OF SERVICE

The Services of This Bank

which has had seventy-three years of experience in business and banking matters, are at the command of individuals, corporations, business firms, societies, churches, etc.

Careful, prompt and courteous attention. Modern facilities, and sound, conservative management.

Open your account here.

FRANKLIN NATIONAL BANK

W. A. ROBBINS, President. A. F. CRAYTON, Vice President.
JOHN H. FRANKLIN, Assistant Cashier.

GEO. F. BOWERS
FUNERAL DIRECTOR
CITIZENS UNDERTAKING CO.
103 E. MAIN ST.
FREE AMBULANCE
LADY ASSISTANT
Auto 2072 Bell 900-W

FOR YOUR HARD COAL STOVE
CHESTNUT ANTHRACITE
DIXIE COAL CO.

DR. EARL J. RUSSEL
DENTIST
AUTO PHONE 3023 Directly Above the Tribune Office
24½ W. MAIN STREET Open Every Evening From 7:00 to 8:30
TWO OPERATORS LADY ASSISTANT

TURNER TO REACH NEWARK TONIGHT

Expected Here For Bout With Bowser at Auditorium on Thursday Night.

Joe Turner of Washington, D. C., will arrive in this city this evening for his wrestling bout with Paul Bowser at the Auditorium theatre Thursday night. Much interest is being taken in the event by the fans. Bowser believes he will have a worthy opponent.

The matching of Matty Matsuda, Jap champion, and Leslie Fishbaugh, interests the fans, and Fishbaugh's friends will turn out in force to see these two clever boys meet. Fishbaugh, amateur champion 135 pound wrestler, will meet a professional with a national reputation, and he will extend every effort to down the Jap. It will be a match well worth seeing.

Bill Gallagher, local welter weight will meet a masked unknown who is said to be one of the classiest boys yet looked by the matchmakers. Gallagher is in splendid form and will give a good account of himself. A curtain raiser is being arranged which will also prove interesting from start to finish.

Stage seats can be secured at the Bowser gym in North Fourth street and reservations may be made at the theatre box office or by calling same up by phone. All indications point to one of the largest houses of the season.

THE MARKETS

Wall Street.

New York, April 2.—Speculative sentiment was again favorable influenced at the opening today of the stock market by foreign and domestic developments, popular peace shares adding substantially to yesterday's gains.

Shipping, Leathers, Tobaccos and Coppers led the movement, but Industrial Alcohol retained its place as the most conspicuous specialty extending yesterday's material advance by almost 3 points. Investment Rails gave promise of throwing off their long-prevailing apathy and Motors and Oils joined in the broader dealings of the first half hour.

Steamship shares continued to feature the more extensive dealings, oils, metals and the distilling division coming next in the order named. The strength of so-called spirit stocks was attributed in part to the result of yesterday's election in Chicago. Equipments were chiefly represented by Harvester, General Electric, Baldwin Locomotive and American Locomotive and the paper group was most prominent among inactive specialties. United States steel increased its gain to a fraction over a point, independent steels also showing stronger tone at midday. Bonds were firm; Virginia certificates advancing 1 1-4 points.

Cleveland Produce.

Cleveland, April 2.—Cheese, American whole milk fancy twins 37c to 38c; brick fancy 33c to 34c; Swiss fancy 47c to 60c.

Cincinnati Live Stock.

Cincinnati, April 2.—Hogs, receipts 6,000, higher; select heavy shippers $20.50; good to choice packers and butchers $20.50; medium $20.00@$20.50.

Cattle, receipts 500; steady to strong; shippers $13.50@$16.00; butchers steers extra $14.00@$15.50, good to choice $12.50@$14.00; common to fair $7.00@$11.50, strong, extra $16.00; fair to good $14.00@$15.75; common and large $6.00@$13.00.

Sheep, receipts 300, steady, extra $12.50@$13.00; good to choice $11.00@$12.50; common to fair $6.00@$10.00. Lambs, steady, extra $18.50@$19.00; good to choice $18.00@$18.50; common to fair $13.00@$17.00.

Chicago Live Stock.

Chicago, April 2.—(U. S. Bureau of markets.—Hogs, receipts 17,000, market strong, mostly 5c higher than yesterday's average; top 20.15; bulk 19.85@20.10; heavy weight 19.95@20.15; medium weight 19.80@20.15; light weight 19.25@20.05; light lights 18.00@19.65; sows 17.75@19.50; pigs 17.00@18.25.

Cattle, receipts 6,000; good and choice beef steers and she stock steady; bulls slow to lower; calves 25c higher; feeders steady. Heavy beef steers 11.50@20.40; light beef steers 10.00@18.50; butcher cows andheifers 7.40@15.50. Caners and cutters 5.65@10.00. Veal calves 13.00@15.25. Stockers and feeder steers 8.25@15.50.

Sheep, receipts 8,000; market mostly 25c higher; prime Colorado fed wooled lambs 20.05; prime shorn lambs 17.50; shorn ewes 12.75. Lambs, 84 pounds or less 18.50@20.50; 85 pounds or better 18.00@20.40; culls 14.00@18.00; ewes medium and good 12.25@15.50; culls and common 6.00@12.25.

Pittsburgh Live Stock.

Pittsburgh, April 2.—Hogs, receipts 1200, market active, heavies and heavy yorkers 20.25@20.35; light yorkers 19.00@19.50; pigs 19.00@19.25.

Sheep and lambs receipts 800, market steady; top sheep 12.10; top lambs 19.25.

Calves, receipts 263; market lower; top 16.50@17.00.

Chicago Grain Review.

Chicago, April 2.—Sensational upturns in the value of corn took place today on every accompanied by an excited rush to the bullside of the market. Opening prices for corn, showed a gain of 1 1-4c to 6c, with May 1.52 1-2 to 1.56 1-2, July 1.41 1-2 to 1.44 and Sept. 1.37 to 1.38 1-2. July made an advance of another cent, but then the market cooled look somewhat as a result of profit taking.

Oats followed with corn. After opening 3c to 1 7-8c higher with May 65 1-2c to 66 1-2c, the market continued to mount.

Provisions ruled fairly to the maximum rise for one day.

Chicago Produce.

Chicago, April 2.—Butter—Higher; creamery 56@63½c.

Eggs—Lower; receipts 31,759 cases. Firsts 34½@36½c; ordinary firsts 28@34c; at mark cases included, 38@39c; storage packed, firsts 41½@41¾c.

Poultry—Alive, higher; Springs 33c, fowls 37c.

Potatoes—Stronger; receipts 65 cars. Northern white sacked Cobbs $1.65@$1.80; western sacked russets $2.20 cwt.

RAILROADS ENJOINED.

Lusmore, N. D., April 2.—The state supreme court today granted the application of Attorney General William Langer for a court of mandamus requiring the Northern Pacific Railway and other carriers from charging in North Dakota the increased schedule of passenger and freight rates made effective in June, 1918, by order of the director general of the railroads.

Read Advocate Want Ads tonight.

OLD "Y" STARS WILL MEET H. S. BOYS TONIGHT

A thrill is promised those who witness the basket ball game tonight when the old "Y" team which made such a fine record in years gone by, meets the "All Stars," composed principally of ex-high school players. The game will be played on the high school gym floor at 8 o'clock, old time. The admission charged adults being 25 cents and school children 15 cents. The proceeds will be turned over to the Y. M. C. A. by the two teams. Livingston, Black, Edwards, Woodward, Reinbold, and Lindemood is the roll of ancient warriors, while Goodwin, Hornby, Kilpatrick, Wilson, Sturgeon, and Dupler, with Olson in reserve, constitute the newest offering to the yearly reunion of the old "Y" team. No tickets are on sale—admission is charged at the door.

Thursday afternoon at 2 (old time) a picked team from the grade schools will compete with a select five from the Y, on the same floor; admission ten and five.

BOWLING

Fords.			
Atherton	151	123	212
Eggleburg	150	150	150
Gillette	149	169	183
Winters	146	150	199
Kates	171	150	158
	767	733	802
Pattersons.			
Lewis	167	133	148
Miller	168	150	173
Jones	95	159	172
Hay	150	148	134
Reinhart	168	171	168
	748	762	750
Fords win two			
Dodge.			
Graeser	165	140	166
McLain	166	198	167
Whitesides	107	187	126
Bradley	187	176	181
Rentz	210	139	177
	835	890	797
Hudsons.			
Hall	168	169	322
Hunter	142	140	157
Callahan	121	150	155
Hawkins	180	178	189
O'Connell	150	150	156
	761	767	764
Studebakers.			
Schenk	178	157	189
Korb	159	158	147
Fox	97	113	132
Frye	152	114	153
Claggett	130	148	139
	716	750	765
Buicks.			
Pratt	173	162	185
Busch	134	93	111
Parker	152	147	179
Blank	150	150	150
Mores	184	175	213
	793	727	838
Buicks won two.			

C. S. OSBURN & CO.
14-16 East Church St.
PHONES AUTO 2085—BELL 340W

CLASSIFIED ADS

1 Cent a word—½c word for each consecutive Insertion.

LIVE STOCK—FOR SALE.

One fresh shorthorn cow and heifer calf by side. Call Auto 96311. 4-2-3tx

Two three year old colts, will trade for young cattle. C. E. Layman, Rd. 8, Newark. 4-1-3tx

One team work horses 8 and 9 years old, weight 1400 lbs each; one broad tired wagon and work harness. Pete Doneff, near Brushy Fork church, Route 4, Newark, O. 4-1 3tx

Public Sale of Horses.

At our sale barn 41 South Fourth street, Newark, Ohio, Friday, April 4th at one o'clock p.m. 30 head horses, consisting of mares and geldings, from 4 to 10 years old. Will also sell horses on commission. Bring in your horses as we will have plenty of buyers for all kinds. If you have a good horse do not be afraid to bring it, as good horses sold high at our last sale. Will also sell our good imported Percheron stallion (Jeffrey's) Pedaster No. 50323, known as the Dale horse from West Mansfield, Ohio. He is a very fine individual and has proven himself a great breeder. He is now in our barn for inspection. We also have 15 head of young mares in our barn for inspection.

Colville & Patterson
3-29-4t

LOST.

Black leather design case with granite samples. Finder return to 136 East Main street or call Auto 3108 or 1404. No questions asked. Liberal reward. 4-2-2t*

Purse containing money and Hebron Bank deposit certificate, between Hebron and Pennsylvania depot. Reward if returned to Mrs. D. M. Geiger, or Hebronk Inn. 4 1 3t

Auto. No plate 2 1560. Finder please return to address below with bill for expense and liberal reward. O. C. Teague, Utica, O. 4-1 3t

Sunday night, automobile robe. Return to Sherwood Hotel. Reward. 3-31-3t

WANTED—POSITIONS.

Hard wood floors to polish, wall paper to clean, Erman's Drug Store. 4 1 6tx

Washing and will go out and work by the day. Call at 31 S. 3rd St. 3-31-3tx

CLASSIFIED ADS

1 Cent a word—½c word for each consecutive Insertion.

HOUSES—FOR RENT.

The W. D. Fulton residence, corner Church and Sixth streets. Inquire of Ralph Norpell, attorney. 4-2-3tx

Five room house in good repair on West Side; $10. Vacant April 1st. P. E. Burge, phone 7292. 3-15-tf

FOR RENT—FLAT.

Flat, corner Hudson Ave., and Oak streets, vacant March 1st., C. H. Warden, Arcade Hotel. 2-28-tf

ROOMS—FOR RENT.

Two furnished light housekeeping rooms. 101 Clinton street. 4 2 3t

Two furnished upstairs rooms for light house keeping. 17 Western avenue. Auto. 4115. 4-1-3t

Two furnished light house keeping rooms, 17 Gay street, rear East End fire department. Auto 5265. 3-31-3t

FOR RENT—MISCELLANEOUS

Seventy-five acres of good bluegrass pasture, containing good spring-water. Inquire H. R. Haas, Vanatta, R. D. 1. Phone Citizens F-137, Utica exchange. 4-2-3tx

On shares, 25 acres orchard and truck land. E. L. Doss, phone 95401. 4-2-3tx

WANTED—MISCELLANEOUS

CASH FOR OLD FALSE TEETH.
(Broken or Not.)

I pay $2.00 to $25.00 per set, also highest prices for Bridges, Crowns, Watches, Diamonds, Old Gold, Silver and Platinum. Send NOW and receive CASH by return mail. Goods returned if price is unsatisfactory. Berner's, 22 Third street, Troy, N. Y. 4-2-4mox

Lots plowed; hauling of any kind. Call Purks. Bell phone 904. 4-2-3tx

WANTED, OLD FALSE TEETH.

Don't matter if broken. I pay $2.00 to $35 per set. Send by parcel post and receive check by return mail. L. Mazer, 2007 S. Fifth street, Philadelphia, Pa. 4-1-18t x

For transfer, moving and hauling of all kinds, call R. S. Wright, Auto 1922. Bell 664R. 4-1-3tx

Cook at 201 Granville St. Apply at once. 4-1-3t

WANTED LOTS TO PLOW

Satisfaction guaranteed. Union Labor. Phone Chas. Meek 7034. 4-1-6tx

FARMERS AND DEALERS NOTICE.

We want between now and April 15, 500 coops of poultry; also 10,000 cases eggs. Get our prices daily by phone. Prov. Live Poultry Co., and Kurtin & Kurtin, 45 Franklin St., S. E. Gutridge, Mgr. Auto Phone 1718; Residence 6404; Bell 393. 3-20-1mo

House moving, Benj. Pendleton, 335 North Fourth St., Auto Phone 7248. 3-15-26t

To buy 15 to 20 gallons good Jersey milk; will pay top price. Auto 1617. 3-14-tf

Curtains to laundry at home, 99 South Third, Auto 3809. 3-8-1m

Edmunds & Butte, Plumbing and Heating. Work promptly executed; estimates cheerfully furnished. Auto. 1675. 30 W. Church street. 3-4-tf

Fresh eggs and all kinds of poultry. Fisher Bros. & Co., 21-23 East Church street. Bell 812-R; Auto 1626. 12-3-tf

FOR SALE—REAL ESTATE.

FOR SALE HOUSES. . . House, 6 rooms, modern, with garage. $4500 will buy. See Bricker at the City Drug Store. 4-2-3t*

One lot in Madison Heights; will take Liberty bonds, or War Saving Stamps the same as cash. Call 558-Y, Bell phone. 4-2-3t x

Six-room house, bath, electric lights, hardwood floor. Call Auto phone 1724. 4-2-3tx

Seven-room modern house, 88 Buena Vista street. Inquire at Patrick McGinley's, on premises. 4-2-3tx

My residence at 473 West Main st.; 8 room modern, full cement basement; large lot, outbuildings and fruit. Ed. M. Larason. 4-1-5t x

Nine room modern house, furnace, gas and electricity. Good central location. Inquire Phone 3745. 4-1-3tx

Eighty acre farm four miles Southwest of Granville, 7 room house, bank barn 35x60, shed 45x16. Timber, fruit, free gas and rental. 60 foot chicken house, 20 acres good clover meadow, 18 acres good wheat, half to go with place. Price reasonable if sold soon. A. L. Hessin, Granville, O. 4-1-3tx

Fine lot on E. Main St. Very reasonable. Tel. 5367. Enq. 488 E. Main. 3 31-3t

Good six room house, Lot 50x150, 200 Lawrence St. Auto 4760. 3 31-3t

Good seven room house close in. Will take Ford car and $15.00 per month. Price $2000. J. F. Moore & Son. 3-28-tf

Modern 6 room house, West End. $2500.00. Fred C. Evans, 403 Trust Building. Office Phone 1032. Residence 6191. 3-25-tf

Six room modern house and five (5) acres land close to city car line. Will exchange for city property. Fred C. Evans, 403 Trust Building. Office Phone 1032. Residence Phone 6191. 3-25 tf

Seven acres, Glenwood Addition. Fine garden land, with house and lot, or separate. J. F. Moore & Son. 3-24-tf

FOR EXCHANGE.

Four room house, slate roof, lot 30x170, good garden. For building lots in growing addition. P. E. Burge. Phone 7292. 3 21 tf

MISCELLANEOUS.

HARDWOOD FLOORS

Land and finished; first class work; prices reasonable. Auto phone 6325 or 6384. 1 21-tf

MONEY TO LOAN.

On good real estate. Inquire of Carl Norpell 8-8tf

Read Advocate Want Ads tonight.

CLASSIFIED ADS

1 Cent a word—½c word for each consecutive Insertion.

FOR SALE—MISCELLANEOUS

One six-octave organ, high top oak case, and several five-octave organs; all in good condition. Farrall's Music store, Newark, O. 4-2-3-4-7-8-9

Two good used-pianos, taken in trade; these are priced right, as we need the room. Farrall's Music store, Newark, O. 4-2-3-4-7-8-9

Listen! While you are cleaning, do it right with RISING-SUN FURNITURE POLISH, at your grocers, or Farrall's Music store, Newark, O. 1-2-3-4-7-8-9

Alfalpha hay. I have some good alfalpha hay at Geo. Crawford barn for sale at $26.00 per ton. Wm. C. Miller, No. 5 Fleck Building. 4-2-3tx

$8.50 Cyclone vacuum sweeper Saturday only $7.00; Fiber brooms, wall brushes, bath brushes. People Market Stand 82. A. H. Speese, phone 7130. 4-2-3tx

ATTENTION ! ! ! —We have for sale, bushels of RICE'S EXTRA EARLY PEAS, the best hardy garden pea at the best price.

If you have any seeds you want to test, OUR ELECTRIC SEED GERMINATOR will do it for you FREE.

Get a Garden Catalog, published by THE NATIONAL WAR GARDEN COMMISSION.

If you can't call for it, we will gladly mail it to you, free of charge.

C. S. OSBURN & CO.
14-16 E. Church St.
Phones—Auto 2085; Bell 340-W. 4-2-d-6t

The household goods, including draperies, carpets and piano of the late Georgia Wilson, 143 Railroad street, will be offered at private sale between 10 and 12 and 3 and 5 o'clock; beginning Wednesday and continuing until same are sold. 4-2-tf

One 160-egg incubator and brooder, 55 gallon gasoline tank, sewing machine, two gas stoves, two coal heating stoves, and small refrigerator. Ed. M. Larason, 473 West Main street. 4-1-5t x

Manure for gardens, delivered any place in city. Call Auto 1922. Bell 664R. 4-1-3tx

Cinders for sale by the load. Call Auto 1922. Bell 664R 4-1-3tx

At Wright's sale and transfer barn, horses of all kinds; some extra good mares. Auto 1922. Bell 664R. 4-1-3tx

FOR SALE

Fruit trees. Large stock of all leading varieties, also small fruits, roses, Cal. Privet etc. Can plant anytime in April. Price list on request. W. A. Ellinger, Lancaster, O., R. No. 2. (Successor to J. D. Friesner). 4-1-1mo

Kitchen cabinet and other household furniture. 85 N. Cedar St. 4-1-3tx

Rogers Side Car good as new. C. E. Patterson, 120 Union St. Auto Phone 6068. 3-31-3t

Two Belgian yearling colts, also work mare. L. E. Clark, R. D. 5, Newark, O., Phone 96275. 3-31-3tx

Shelled Corn, Oats, Bran, Middlings, Oil Meal, Chop, Hominy Meal, Scratch Feed, Chick Feed, Poultry Mash and everything kept in a first class feed store. Rock bottom prices for spot cash. M. O. Drumm Co., Indiana St., Both Phones. 3-31-3t

Nichols & Shepperd, 16 horse power traction agent. J. L. Boyer, Hanover, R. D. 1. 3-31-3tx

Thoroughbred Plymouth Rock eggs for hatching. Phone 95202. 3 31-3tx

Grave markers, made from the world's best granites. Ollie Barcus, 260 Boylston ave., phone 5142. 3-29-6tx

Farmers and Dairymen Take Notice.

The M. O. Drumm Co., of Indiana street, have secured the agency for Armour's Stock Feed, made from selected corn, oats, hominy meal, oil meal and cottonseed meal. It's a balanced ration for all kinds of live stock and made by Armour & Co., who know what an animal requires. Special prices for 10 days. 3-31-3t

Car load of Oyster Shells for poultry—lump and chick sizes. C. S. Osburn & Co., 14-16 E. Church St. Auto Phone 2085. Bell 340W. 3 17 tf

1600 bushels choice reclaimed northern grown seed oats. C. S. Osburn & Co., 14-16 E. Church street. Auto. 2085. Bell 340-W. 3-26 tf

Car load of Globe Scratch feed and Globe Egg Mash. C. S. Osburn & Co., 14-16 East Church street. Auto. phone 2085; Bell 340 W. 2-5-tf

Why deprive your family of the benefit of Delco Light. Buy now. Phone 4365. S. E. Sutley, Dealer. 3-6 tf

Columbus—Parole conditions have been tightened at Ohio penitentiary by board of clemency.

CLASSIFIED ADS

1 Cent a word—½c word for each consecutive Insertion.

WANTED—MALE HELP.

Man with team. Steady work. Inquire Box 6014, care Advocate. 4-2-3t x

Wanted, a competent bookkeeper for steady position. State experience, give references and specify salary expected. Box 6004, care Advocate. 4-1-d-3t*

Experienced man to operate gas leavers and continuous tank at night. Sober man required. Apply to W. A. Trigler, Holophane Glass Co. 4-1-3t

An automobile salesman for best light six made. Address 6005 Advocate. 41-3tx

Man to work on farm, experienced married man preferred. Call Auto 96402. 3-31-3t

A firs class planer man, also cabinet maker, Newark Ohio Furniture company. 3-31-3t

FACTORY WORK.

We are offering steady employment to a large number of unskilled American men for production work in the rubber industry, ages 20 to 45, weighing 140 pounds or over, under best possible factory conditions. No previous experience necessary.

While learning, we pay you 37 1-2c per hour, which takes from one to six weeks, after which you are able to earn $4 to $6 per day and better. Our factory operates six days per week on three eight-hour shifts.

We will assist you to obtain board and rooms or houses at lowest rates. Physical examination, principally of heart, eyes and for hernia required.

Apply in person or communicate at once with Factory Employment Office, THE GOODYEAR TIRE & RUBBER CO., AKRON, O. 3-21-15t

WANTED—FEMALE HELP.

Experienced sales girls for department store. Saturdays. Apply at Boston Store. 4-2-2t

Two experienced girls for general house work. Call 55 South Second. Auto. 1413. 4-2-3t

CIGAR ROLLERS AND CIGAR BUNCHERS WANTED

We pay the highest scale in the country and have steady employment all the year round.

Girls interested should apply at once.

MAZER CIGAR MFG. CO.
31 W. Chestnut St.,
Columbus, Ohio.

Dinig room girl at once. Hotel Seiler. 4-1-3t

Wanted a woman who has had experience in double entry bookkeeping. Good reference necessary. Address Box 6019 care Advocate. 4-1-3tx

Refined lady to demonstrate to homes for local store. Salary. Write Bacorn Co., Elmira, N. Y. 3-25-Tues-Thurs-11tx

Girls wanted for regular work. Apply in person. W. W. Woolworth Co. 3-31-3tx

Maid for general housework. Call at 584 Hudson avenue or phone auto 7930. 3-29-3tx

WANTED—SALESMEN.

SALESMEN WANTED.

TO SELL OUR WEST VIRGINIA GROWN NURSERY STOCK

Fine canvassing outfit FREE. CASH Commission Paid Weekly. WRITE FOR TERMS.

Our Nurseries were grown in Ohio for more than 40 years, and much of our stock is grown and sold there now. THE GOLD NURSERY CO. Mason City, Mason Co., West Virginia. 3-22 to 6-7

FOR SALE—AUTOMOBILES.

One Ford truck; nearly new. Overland Garage, 62 West Main. 4-1-3t

Oakland roaster, 3 Fords and many others $75 to $600. Roy J. Baird, 47 W. Main. 4-1-3t

One light Four Overland, 1 light Six Overland, 1 light Four Buick, 1 1917 Ford Roadster, 1 1916 Hupp Touring, others at $150 and upwards. Cash, trade or payments. Overland Garage, 62 W. Main St. 3-31-3t

FOR SALE—POULTRY.

Eight R. I. R. Pullets $1.50 each, all laying, also No. 6 Hale Coal heater, cheap. Inquire 429 Sereco Ave. 4-2-3x

WANTED—TO BUY.

Feed push cart; must be in good condition. Call Bellphone 827 Y. 3-31-3tx

Cash Registers—Want 10 at once, any size having PENNY Keys or small Total Adders—with 5c keys—Press Down Keys, Handle Operated, Drawer Operated, or Electric Operated. Give SIZE & SERIAL NUMBER—and lowest Cash Price. Write or Phone Main 5092 Bell—Citz 4176. H. D. Wallace, 256 N. High St., Columbus, O. 3-31 6t

LEGAL NOTICE.

Clarence V. Wells will take notice that Mary E. Wells has filed a petition in the court of common pleas of Licking county, O., praying for a divorce from him on the grounds of three years' wilfull absence, and gross neglect of duty. Said petition will be for hearing on and after six weeks from the 5th day of March, 1919. The present whereabouts of said Clarence V. Wells are unknown to said Mary E. Wells.

MARY E. WELLS.
Phil B. Smythe, attorney. 3-5-wed6t

MASONIC TEMPLE
Corner Church and Fourth Sts.
CALENDAR
Newark Lodge, No. 97 F. & A. M.
Friday, April 4, 7:30 p. m.; stated.
Acme Lodge, No. 554, F. & A. M.
Thursday, April 3, at 7 o'clock p. m., M. M. degree.

MOTOR VANS

For local and long distance moving, R. B. Haynes, 225 W. Main St. Auto 2048.
11 15 tf

THORNVILLE BUS SCHEDULE.
Week days, except Saturday: Leave Thornville at 9 a. m. and 12:30 p. m.; leave Newark at 11:45 a. m., and 4:30 p. m.
Saturday's schedule—Leave Thornville at 9 a. m., 12:30 p. m., and 5:30 p. m.; leave Newark at 11:45 a. m., 3 p m., 4:30 p. m., 10 p. m. 1-2-tf

PRATTS

Baby Chick Food, a scientific ration for the successful raising of young chicks. Absolutely pure and from finest selected Grains and Seeds. Kent Feed Store, 22 West Church St. 3-7-tf

Job Hauling—Phone 2137. Trash, Ashes, Garbage Vault, Cesspool Cleaning. 2-10-d-tf

Kent's Seed Store for Garden, Flower and Farm Seeds, Onion Sets, Sprayers and Spraying Material. 3-7-tf

Green, Dry Cleaner and Hatter. tf

TIES

Do you know that the Baltimore and Ohio railroad is paying excellent prices for Railroad Cross Ties? For further information write Division Engineer D. Hubbard, Newark, Ohio, or W. D. Rohrer, Special Agent, Mansfield, Ohio. 3-27-6t

Callender Cleans Clothes Clean. tf

Crystal Spring Water. It is pure. All bottles cleaned daily. Phone for sample. Auto 3250. Bower & Bower. 1-24-tf

HAFER'S.
Dance at Assembly Hall, Wednesday, April 2 Prize Waltz. 3-31-3t

MONUMENTS!
New large stock of finished monuments and head-markers. Finest quality from standard granites only. You pay no agents' commission.
NEWARK MONUMENT CO.,
1-10-eod-tf 136 East Main Street.

We can give you quality and service on the following. Seeds, Feed, Salt and Coal. M. O. Drumm Co., successors to C. S Osburn & Co., Indiana street branch. 2-7 eod tf

CITY DRUG STORE
(West side of Square, Newark, O.)
For the best of every thing, at Market prices.
ONE PRICE TO EVERY BODY
Let us fill your prescription with pure drugs, it costs no more
3 Registered Pharmacists
3-12-Wed-Sat tf

NOTICE

H. C. Ashcraft, Lawyer, moved to 703 Trust Bldg. Same number in Telephone 1018. 4-2-tf

Card of Thanks.

The market held last Saturday by The Betsy Ross Circle of The Patriotic League was a grand success. Nearly $69.00being realized. This money will be used for the adoption of one French orphan and for supplies necessary for the work which we are doing—scrap books, wash cloths skull caps comfort kits, etc., for the wounded boys in the various hospitals.

We wish to thank the following for their very generous assistance and also all others who in any way contributed to the success of our undertaking.

The Arcade Realty Co.
The Newark Trust Company.
George Fenberg
The Central Power Company.
Stewart Bros & Alward.
Paul M. Halbrook.
The Licking Creamery Co
The American Motor Truck Co.
Marietta Paint & Color Co.
L. N. Bradley.
American Tribune
Advocate Printing Co.
W. A. Erman 4 2 1tx

The Sherwood noonday meal is not a light luncheon The portions are generous—the quality excellent. Forty five cents and no tipping 11:30 to 1 30.
3-27 1 mo

Major Eckstorm Returns.

Major John B C Eckstorm of Columbus, who has been in the army service in France, arrived yesterday on board the transport President Grant. Major Eckstorm is well known in Newark.

Mrs. Perkins Improved.

Mrs. Perkins, who has been ill at the City hospital with pneumonia is greatly improved and was removed to the home of her cousin, Mrs Shrider, 578 Hudson avenue in the Bradley ambulance where she will stay a few days before going to her home in Utica.

Kinney Is Discharged.

Leo Kinney, son of Mrs Frank Kinney of Wilwood avenue, was discharged from the service at Hattiesburg, Miss., and returned to his home here. He was a member of the military police

Annual Church Meeting.

The First Presbyterian church will hold its regular annual meeting this evening at 7 30 o'clock city time Elders, trustees and deacons are to be elected. Reports from all the organizations within the church will be read together with the results of the New Era canvass.

Pneumonia Follows Accident.

John R. Hughes of Seventh street, who fell from a step-ladder last week while trimming a tree, has recovered from that injury and developed pneumonia. His condition is slightly improved. Dr Baxter is in attendance.

Removed to Home.

Stanley Seaders of Sirteenth street, who suffered a fractured leg while at work at the Buckeye Rolling mill a week ago, was removed from the Sanitarium to his home today.

May Enter Transport Service.

Ensign Dale McNamara is spending a ten day leave in the city with his father, Julius McNamara in West Locust street Ensign McNamara spent Sunday in Annapolis with his brother, Albert, a midshipman in the naval academy, and also met Midshipmen Elton Booth and Frank Spencer of this city. Ensign McNamara will return to New York City upon the expiration of his leave and expects to be assigned for sea duty at once, possibly upon one of the transports now in the United States service.

Meets Brothers at Dock.

Mr and Mrs. Joseph Kuster received a telegram this afternoon from their daughter, Miss Louise Kuster, a yeomanette stationed at Norfolk, stating that she went to Newport News this morning and met her brothers, Carl and John Kuster, when they arrived on the President Grant She also said that all of the Newark boys were well.

THE COURTS

Case Is Settled.

In common pleas court on Wednesday the case of A. A Livesey vs Sylvester Cummins was settled without a trial to the jury Plaintiff brought the suit to recover compensation for services rendered

Resumes Position.

Paul Henry, lately discharged from the engineers corps of the U. S. army, and who returned from overseas a couple of weeks ago, has resumed his old position in the office of the county superintendent of highways. During his year's absence Henry has had a varied experience in engineering work on the army fronts and fortifications in France

Cross-Bill Withdrawn.

In the case of Esther Ketzmier against William Ketzmier, heard in probate court yesterday afternoon, a decree of divorce was granted to the plaintiff, and the answer which had been filed was withdrawn. Plaintiff was granted the custody of the minor children and the defendant was ordered to pay $24 per month toward their support. The alimony feature of the case was adjusted out of court.

Commissioners Office.

The county commissioners met in regular session today, Messrs. J. C Butt, J E McCracken and Charles D. Lake being present. Routine business was transacted this morning including the allowance of a number of bills and in the afternoon bridge and road matters were considered The commissioners have had a busy time of it the past month on account of the many road petitions received and the hearing of various road boosting delegations from a number of townships. The commissioners are limited in their appropriation for road improvements and would gladly grant all requests were they in a position to do so Now that the weather is modifying work on a number of improvements will soon be started

Decree Granted.

In the case of Stella Robinson vs Don Robinson, a suit for divorce, a decree was granted plaintiff in probate court today, the defendant failing to appear The same will become effective June 1, 1919.

Marriage Licenses.

Leon Van Rhoden, a farmer of Milford township, Knox county, and Miss Frances Williams of Burlington township. Rev. L C. Sparks named to officiate.

James O Jones and Miss Mary E. Harris, both of Utica Rev. Daniel H Mergler to officiate.

Case Is Dismissed.

In the case of Mason J Stewart vs B & O R R Co., the court held that the case comes within the purview of the Federal Employers' Liability Act, and that any action there-under must be brought within 2 years from the date of the injury, and that, by reason thereof, plaintiff is not entitled to any relief. The court dismissed the case and rendered judgment for the defendant. A motion for a new trial was overruled

Hears Appeal Case.

Judge Fulton was engaged yesterday in hearing the evidence in certain exceptions filed to the account of Robert W Howard, executor of the estate of John Fry. The matter was appealed from probate court

Real Estate Transfers.

Alfred M. Hatfield to Mina A Pryor, lots 274 and 275 in Tallmadge Place addition, $1, etc.

Nelson B. Prior to Sarah M Fitzgibbon, lots 274 and 275 in Tallamde Place addition; $1, etc

Mary C. Davies to Charles A Stanforth, part of the Granville Female college property in College street, Granville, $1, etc.

Wm. H Finkbone to J A Zartman, lots 32 and 33 in Pataskala; $1, etc

John W. Peters to Clarence L. Cordray, lot in Tallmade Plac eaddition; $1 etc.

Grover C Pierpoint to Mary R Pierpoint, 83 acres in Union township, $9000

Frank M Voie to Ella A Williams, 28 acres in Burlington township, $2000

The Johnstown Building and Loan Association company to Santo Campolo, part of lot 1559 in Welsh street, $1 etc

Hiers of Albert Ashcraft to J G. Scanlon, 73 acres in Perry township, $1, etc

Aaron Channel to Wm W Worley, lot 197 in Tallamdge Place addition, $1, etc

Ora A Follett to H D Ashbrook, lot in Granville, $1 etc

Mary E Richards to Louis R Schumaker, inlot 262 in Tallmade Place addition, $1, etc

Hallie G Faust to The Cherry Valley Co lot 17 in Tallamde Place addition; $1 etc

Raymond M Berger to Wales C Collines trustee, lot 6428 in Scheidler Place addition, $1 etc

The Jefferson Land Co to Ray G Horchler lot 5908 in Jefferson Place addition, $850

James O Cookson to Ed E Dickey, lot in Mahoim street, $1, etc

Wm. Myers to Dana D Walker, 16¼ acres in Mary Ann township $1, etc

John P Bohn to Jane Hall, lot 78 in J. B Jones' addition, $200.

SHERIFF'S SALE.
Case No. 19489.
J. Etta Hupp
vs.
Eli Bailey et al.
ORDER OF SALE.

By virtue of an order of sale to me directed from the Court of Common Pleas of Licking county, O, I will offer for sale at public auction at the south door of the courthouse (in the rotunda) in the city of Newark, in said county of Licking and state of Ohio, on Saturday, April 12, 1919, at 10 30 o'clock a m., of said day, the following described real estate, towit:

Situate in the county of Licking, state of Ohio, and township of Eden, and bounded and described as follows:

Being a part of the southeast and part of the northeast quarter of section twenty-two (22), township four (4), and range 11, U. S M. lands Beginning at the southeast corner of a lot of land conveyed by William Hall to Milford Priest, and near the west bank of Rocky Fork creek, thence north to a stone and corner near the west end of William Hall's dam, thence north to Rocky Fork creek; thence up said creek to Washington Holton's line, thence due west to William Miles and Washington Holton's corner; thence south fifty three and three quarters (53 3 4) rods; thence east to a certain cleft of rocks; thence in a southwesterly direction on the eastern edge of said Rocky Fork creek to the west line of a certain lot of land deeded by William Hall to Milford Priest; thence south on said line to the southwest corner of said lot and thence east to the place of beginning, containing 35 acres, more or less, and being the same premises conveyed to S B. Levingston by deed, recorded in Vol. 165, page 578, Licking county records of deeds Except the following tract conveyed by S B. Levingston to Henry Adams by deed dated January 6, 1897, and recorded in Vol 165, page 197, Licking county records of deeds, and being a part of the southeast quarter of section 22, township 4 and range 11, commencing on the west side of Rocky Fork creek near the north west corner of said quarter, thence west 46 rods, thence south 30 rods; thence east to the Rocky Fork creek; thence north with said creek to the place of beginning, supposed to contain 7½ acres, more or less. Appraised at $450 00. Terms, cash.

E. A BRYAN, Sheriff
J. M. Swartz, Attorney. 3 12-wed5t

SHERIFF'S SALE.
Minerva J. Capps, Plaintiff,
vs
Ira P. Meehan, et al. Defendant.
Court of Common Pleas, Licking County, Ohio. Case No 19343

By virtue of an Order of Sale in Partition from said Court to me directed in the above entitled action, I will expose to sale, at public auction, at the door of the Court House in Newark, Licking County, Ohio, on Saturday the 5th day of April, 1919, at 10 30 A M., the following described real estate, situate in the County of Licking and State of Ohio, and in the City of Newark to-wit.

Bounded and described as follows:

Known as and being all of inlots numbered eighteen hundred eighty six and eighteen hundred eighty seven, in the said city, as the same are designated and described on the plat of Andrew Greener's Addition to the City of Newark, Ohio, recorded in Volums 2, page 227 of the Licking County, Ohio, Plat Records.

Lot No. 1887 being No. 53 on Allen St., Newark, Ohio.

Lot No. 1886 being No 59 on Allen St., Newark, Ohio.

The above properties are to be offered and sold separately

Said Premises Appraised at Lot No. 1887 $2500.00. Lot No. 1886 $1550.00.

Terms of Sale: Cash

E. A. BRYAN,
Sheriff Licking County, O.
McDonald & Slabaugh, Attorneys.
3-5-Wed-5t

SHERIFF'S SALE.
Case No. 19372.
The American Trust and Savings Company of Zanesville, O.
vs.
William Shepherd and Rosa Shepard.
ORDER OF SALE.

By virtue of an order of sale to me directed, from the Court of Common Pleas, of Licking county, O., I will offer for sale at public auction at the south door of the courthouse (in the rotunda) in the city of Newark, in said county of Licking and state of Ohio, on

Saturday, April 26, 1919,

at 10:30 o'clock, a. m., of said day, the following described real estate, towit:

Situated in the city of Newark, county of Licking, and the state of Ohio, being inlot number four thousand and eighty-four (4084) in A. H. Heisey's addition to said city of Newark, O., according to the plat of said addition as recorded in volume 3, page 254, of the records of plats for said county, being the same real estate which was conveyed to the said William Shepherd by The Mechanics Building and Loan company, by deed dater July 17, 1915, and filed for record in the recorder's office of said Licking county, O., to which reference is hereby had and made. The above property being located on Arlington avenue.

Appraised at $125 00
Terms of Sale—Cash.

E. A BYRAN Sheriff
George Brown, Attorney. 3-26 wed5t

LEGAL NOTICE.
State of Ohio, Licking County, ss.
In Common Pleas Court.
James Thompson William Thompson, Samuel Thompson, Robert Thompson, Joseph Thompson, Tillie Davis, Tillie Shaw and Lydia Tovatt, Plaintiffs
versus
A. C Tovatt, John W. Tovatt, Daniel Tovatt, Charley Tovatt Alice Bassett, and Anna Hunter, Defendants

The above named defendant, A C Tovatt, who resides at Swank, in the State of Colorado; John W Tovatt, who resides at Swank, in the State of Colorado, Daniel Tovatt, who resides at Swank, in the State of Colorado; Charley Tovatt, who resides at Georgetown, in the State of Colorado, Alice Bassett who resides at No 466 Leo avenue, in the City of Portland, in the State of Oregon, and Anna Hunter, who resides at No 466 Leo avenue, in the City of Portland, in the State of Oregon will take notice that on the 17th day of March, 1919 the above named plaintiffs filed their certain petition against the above named defendants in the above entitled action in the Common Pleas Court of Licking County, Ohio praying for the partition of the following described real estate

Situated in the County of Licking, in the State of Ohio and in the township of Mary Ann, bounded and described as follows Being the west half of the west half of lot Number Twelve (12), in Section Number One (1), Township Number Three (3) and Range Number Eleven (11) United States Military Land containing Four (40) acres be the same more or less

The above named defendants will take notice that they are required to answer on or before the 17th day of May, 1919

J H MILLER AND McDONALD & SLABAUGH, Attorneys for Plaintiffs 3 19 Wed6t

Milwaukee—Incomplete returns in Milwaukee county show the non-partisan judicial candidates defeated their Socialist opponents by large majorities.

BOSTON STORE CORSET DEPARTMENT

The only p underselling corset department in have enlarged our corset departme received a full assortment in style lors of pink and white

REGAL QUALITY CORSETS

ASK FOR OUR FAMOUS "DOLLAR SPECIAL"

$1.00 CORSETS AT 79c
$1.50 CORSETS AT 98c
$2.00 CORSETS AT $1.49

GO WHERE THE CROWDS GO — THE STORE THAT UNDERSELLS — Boston Store — OF THE SQUARE SOUTH PARK PLACE NEWARK O. — TO UNDERSELL COMPETITION IS OUR BUSINESS

$2.50 CORSETS AT $1.98
$3.00 CORSETS AT $2.49
$3.50 CORSETS AT $2.98

NEW ILLS OF THE FLESH HERE WITH THE SPRINGTIME

Troublesome Seeds Sown by the "Flu" as Well as by Winter.

covering. Bathrobes are being
impossible to get cloaks. Women
and boys, for whom it is impossib

Discarded dress suits, old si
slippers, out-of-date robes, all gath
from America's generous families
seized eagerly by the poor of Serbi

The Licking County Red Cr
used clothing to send to the suf
bundles may be left at the Passm
tween Church street and the Presb

STOMACH TROUBLES ARE DUE TO ACIDITY

Tells Safe, Certain, Speedy Relief for Acid Indigestion.

So called stomach troubles such as indigestion gas soulness stomach ache and inability to retain food are in probably nine cases out of ten simply evidence that excessive secretion of acid is taking place in the stomach causing the formation of gas and acid indigestion gas distends the stomach and causes that full, oppressive, burning feeling sometimes known as heartburn, while acid irritates and inflames the delicate lining of the stomach The trouble is entirely in the excess development and secretion of acid

To stop or prevent this souring of the contents of the stomach and to neutralize the acid and make it bland and harmless a teaspoonful of bisurated magnesia, a good and effective corrector of acid stomach, should be taken a quarter of a glass of hot or cold water after eating or whenever gas, sourness or acidity is felt This sweet relieves the stomach and neutralizes the acid in a few moments and is a perfectly harmless and inexpensive remedy to use.

An antacid such as bisurated magnesia which can be obtained from any druggist in either powder or tablet form enables the stomach to do its work properly without the aid of artificial digestants Magnesia comes in several forms so be certain to ask for and get only Bisurated Magnesia which is generally prepared for the above purpose 4 2 2t

WAR WORK OF NEWA REVEALED IN

Central District Delegates of War Activities of Women's Out-of-Town Club Women

C S Howard Johnstown. 4 2 1

Washington—Slight increase in unemployment throughout country show by reports for past week received by federal employment service for 60 cities

Washington—Senator Hitchcock of Nebraska, speaking before Washington Commercial club expressed belief that proposed covenant of League of Nations would be amended as soon as public opinion demanded it

Wrestling
AUDITORIUM, THURSDAY EVENING, APRIL 3.
JOE TURNER vs PAUL BOWSER
THREE OTHER GOOD BOUTS
Admission 25, 50, 75 and $1.00. Seats Now Selling.

FOR BETTER MOTORING USE
HAVOLINE OIL
"It Makes a Difference"
39 S. FIFTH STREET. LESLIE GROVE NEWARK, OHIO

EXCLUSIVE AGENTS FOR
DIXIE LUMP
DIXIE COAL CO.

If You Contemplate the Purchase of a
PIANO OR PLAYER
PIANO THIS SPRING

We invite you to inspect our various MAKES and let us quote you PRICES and TERMS We have pleased thousands of customers in the last 68 years and can please you THE MUNSON GUARANTEE" is back of every instrument we sell

NOTE:—We have a good used piano at a low price.

THE MUNSON MUSIC COMPANY
31 ARCADE (Established 1851) E. H. FRAME, Mgr.

MANY MEN DON'T REALIZE THAT $4 BUYS A GOOD HAT THESE DAYS
—but it does at this store!

HOME OF KNOX HATS.

THEY are good looking, well made, serviceable hats—in all the latest models and shades.

OTHER HATS FROM
$3 to $7.50

HERMANN
THE CLOTHIER
"The Store Where Quality and Service Count"

THE NEWARK TRUST COMPANY
NEWARK, OHIO

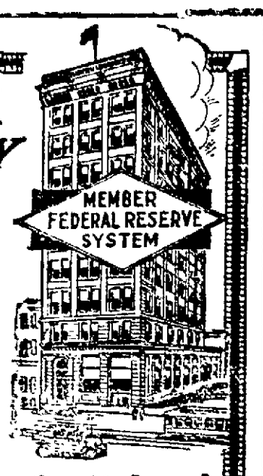

Nothing Too Big

If you would appreciate doing business with a bank that can handle any financial transaction, no matter how large, and at the same time gives careful attention to the smallest details, then a bank for you is the Newark Trust company.

For your banking home select this prosperous, progressive financial institution.

Capital and Surplus
$325,000.00

Ford
THE UNIVERSAL CAR

There's the same economy in using the one-ton Ford truck that there is in using the Ford car—only the larger carrying power of the truck commends it particularly to farmers, and other business men. The famous Model T motor assures reliable power and lots of it; the manganese bronze worm drive makes certain the use of all that power; the three-point suspension gives flexibility, and vanadium steel strength. Price, without body, $550 f. o. b. Detroit.

THE TRUCK THAT TRUCKS

The Standard Motor Service Co.
107-9 E. Main St. Newark, O.

74 YEARS OF SERVICE

The Services of This Bank

which has had seventy-three years of experience in business and banking matters, are at the command of individuals, corporations, business firms, societies, churches, etc.

Careful, prompt and courteous attention. Modern facilities, and sound, conservative management.

Open your account here.

FRANKLIN NATIONAL BANK

W. A. ROBBINS, President. A. F. CRAYTON, Vice President.
JOHN H. FRANKLIN Assistant Cashier.

GEO. F. BOWERS
FUNERAL DIRECTOR
CITIZENS UNDERTAKING CO.
103 E. MAIN ST.
FREE AMBULANCE
LADY ASSISTANT
Auto 2072 Bell 900-W

FOR YOUR HARD COAL STOVE
CHESTNUT ANTHRACITE
DIXIE COAL CO.

DR. EARL J. RUSSEL
AUTO PHONE 1023 Directly Above the Tribune Office
DENTIST
213 W. MAIN STREET Open Every Evening From 7:00 to 8:30
TWO OPERATORS LADY ASSISTANT

TURNER TO REACH NEWARK TONIGHT

Expected Here For Bout With Bowser at Auditorium on Thursday Night.

Joe Turner of Washington, D. C., will arrive in this city this evening for his wrestling bout with Paul Bowser at the Audatorium theatre Thursday night. Much interest is being taken in the event by the fans, Bowser believes he will have a worthy opponent.

The matching of Matty Matsuda, Jap champion, and Leslie Fishbaugh, interests the fans, and Fishbaugh's friends will turn out in force to see these two clever boys meet. Fishbaugh, amateur champion 135 pound wrestler, will meet a professional with a national reputation, and he will extend every effort to down the Jap. It will be a match well worth seeing.

Bill Gallagher, local welter weight will meet a masked unknown who is said to be one of the classiest boys yet booked by the matchmakers. Gallagher is in fo splendid form and will give a good account of himself. A curtain raiser is being arranged which will also prove interesting from start to finish.

Stage seats can be secured at the Bowser gym in North Fourth street an dreservations may be made at the theatre box office or by calling same up by phone. All indications point to one of the largest houses of the season.

THE MARKETS

Wall Street.

New York, April 2.—Speculative sentiment was again favorable influenced at the opening today of the stock market by foreign and domestic developments, popular peace shares adding substantially to yesterday's gains.

Shipping, Leathers, Tobaccos and Coppers led the movement, but Industrial Alcohol retained its place as the most conspicuous specialty extending yesterday's material advance by almost 3 points. Investment Rails gave promise of throwing off their long-prevailing apathy and Motors and Oils joined in the broader dealings of the first half hour.

Steamship shares continued to feature the more extensive dealings, oils, metals and the distilling division coming next in the order named. The strength of so-called spirit stocks was attributed in part to the result of yesterday's election in Chicago. Equipments were chiefly represented by Harvester, General Electric, Baldwin Locomotive and American Locomotive and the paper group was most prominent among inactive specialties. United States steel increased its gain to a fraction over a point. Independent steels also showing stronger tone at midday. Bonds were firm; Virginia certificates advancing 1 1-4 points.

Cleveland Produce.

Cleveland, April 2.—Cheese, American whole milk fancy twins 37c to 38c; brick fancy 33c to 34c; Swiss fancy 45c to 60c.

Cincinnati Live Stock.

Cincinnati, April 2.—Hogs, receipts 6,000, higher; select heavy shippers $20.50; good to choice packers and butchers $20.50; medium $20.00@$20.50.

Cattle, receipts 500; steady to strong; shippers $13.50@$16.00; butchers steers extra $14.00@$15.50, good to choice $12.50@$14.00; common to fair $7.00@$11.50; strong, extra $16.00; fair to good $14.00@$15.75; common and large $6.00@$13.00.

Sheep, receipts 300, steady, extra $12.50@$13.00; good to choice $11.00@$12.50; common to fair $6.00@$10.00. Lambs, steady, extra $18.50@$19.00; good to choice $18.00@$18.50; common to fair $13.00@$17.00.

Chicago Live Stock.

Chicago, April 2.—(U. S. Bureau of markets).—Hogs, receipts 17,000, market strong, mostly 5c higher than yesterday's average; top 20.15; bulk 19.85@20.10; heavy weight 19.95@20.15; medium weight 19.80@20.15; light weight 19.25@20.05; light lights 18.00@19.65; sows 17.75@19.50; pigs 17.00@18.25.

Cattle, receipts 6,000; good and choice beef steers and she stock steady; bulls slow to lower; calves 25c higher; feeders steady. Heavy beef steers 11.50@20.40; light beef steers 10.00@18.50; butcher cows andheifers 7.40@15.50, Caners and cutters 5.65@10.00. Veal calves 13.00@15.25. Stockers and feeder steers 8.25@15.50.

Sheep, receipts 8,000; market mostly 25c higher; prime Colorado fed wooled lambs 20.05; prime shorn lambs 17.50; shorn ewes 12.75. Lambs, 84 pounds or less 18.50@20.50; 85 pounds or better 18.00@20.40; culls 14.00@18.00; ewes medium and good 12.25@15.50; culls and common 6.00@12.25.

Pittsburgh Live Stock.

Pittsburgh, April 2.—Hogs, receipts 1200, market active, heavies and heavy yorkers 20.25@20.35; light yorkers 19.00@19.50; pigs 19.00@19.25.

Sheep and lambs receipts 800, market steady; top sheep 12.10; top lambs 15.25.

Calves, receipts 263; market lower; top 16.50@17.00.

Chicago Grain Review.

Chicago, April 2.—Sensational upturns in the value of corn took place today an dwere accompanied by an active rush to the bullside of the market. Opening prices for corn, showed a gain of 1 1-4c to 6c, with May 1.52 1-2 to 1.56 1-2, July 1.41 1-8 to 1.44 and Sept. 1.35 to 1.38 1-2. July made an advance of another cent, but then the market eased back somewhat as a result of profit taking.

Oats took with corn. After opening 5c to 1 7-8c higher with May 65 1-2c to 66 1-2c, the market continued to harden.

Provisions ascended to the maximum limit for one day.

Chicago Produce.

Chicago, April 2.—Butter—Higher; creamery 55@62½c.

Eggs—Lower, receipts 31,759 cases. Firsts 38½@39½c, ordinary firsts 38@38½c; at mark, cases included, 38@39c, storage packed, firsts 41½@41¾c.

Poultry, Alive, higher. Springs 33c; fowls 37c.

Potatoes—Stronger, receipts 65 cars. Northern white sacked bulk, $1.65@$1.90; western sacked, russets, $2.20 cwt.

RAILROADS ENJOINED.

Bismarck, N. D., April 2.—The state supreme court today granted the application of Attorney General William Langer for a writ of mandamus restraining the Northern Pacific Railway and other railroads from charging in North Dakota the increased schedule of passenger and freight rates made effective in June, 1918, by order of the director general of the railroads.

Read Advocate Want Ads tonight.

OLD "Y" STARS WILL MEET H. S. BOYS TONIGHT

A thrill is promised those who witness the basket ball game tonight when the old "Y" team which made such a fine record in years gone by, meets the "All Stars," composed principally of ex-high school players. The game will be played on the high school gym floor at 8 o'clock, old time. The admission charged adults being 25 cents and school children 15 cents. The proceeds will be turned over to the Y. M. C. A. by the two teams. Livingston, Black, Edwards, Woodward, Reinbold, and Lindemood is the roll of ancient warriors, while Goodwin, Hornby, Kilpatrick, Wilson, Sturgeon, and Dupler, with Olson in reserve, constitute the newest offering to the yearly reunion of the old "Y" team. No tickets are on sale—admission is charged at the door.

Thursday afternoon at 2 (old time) a picked team from the grade schools will compete with a select five from the Y. on the same floor; admission ten and five.

BOWLING

Fords.			
Atherton	151	[illegible]	212
Egglesburg	150	150	150
Gillette	149	160	183
Winters	146	150	199
Kates	171	150	158
	767	755	802
Pattersons.			
Lewis	167	133	148
Miller	168	150	173
Jones	95	170	172
Hay	150	145	134
Reinhart	168	171	168
	748	762	750
Fords win two			
Dodge.			
Graeser	160	149	166
McLain	166	198	167
Whitesides	107	187	126
Bradley	187	176	181
Bentz	210	199	177
	835	909	797
Hudsons.			
Hall	168	169	122
Hunter	142	140	157
Callahan	121	150	155
Hawkins	180	158	189
O'Connell	150	150	150
	761	767	764
Studebakers.			
Schenk	178	157	189
Korb	159	158	147
Fox	97	113	182
Frye	152	139	158
Claggett	130	183	139
	716	750	765
Buicks.			
Pratt	173	162	185
Busch	134	94	111
Parker	152	147	179
Blank	150	150	150
Mores	184	175	213
	793	727	838

Buicks won two.

G. S. OSBURN & CO.
14-16 East Church St.
PHONES AUTO 2085—BELL 340W

CLASSIFIED ADS

1 Cent a word—½c word for each consecutive Insertion.

LIVE STOCK—FOR SALE.

One fresh shorthorn cow and heifer calf by side. Call Auto 96311. 4-2-3tx

Two three year old colts, will trade for young cattle. C. E. Layman, Rd. 8, Newark. 4-1-3tx

One team work horses 8 and 9 years old, weight 1400 lbs each; one broad tired wagon and work harness. Pete Doneff, near Brushy Fork church, Route 4, Newark, O. 4-1-3tx

Public Sale of Horses.

At our sale barn 41 South Fourth street, Newark, Ohio, Friday, April 4th at one o'clock p.m. 30 head horses, consisting of mares and geldings, from 4 to 10 years old. Will also sell horses on commission. Bring in your horses as we will have plenty of buyers for all kinds. If you have a good horse do not be afraid to bring it, as good horses sold high at our last sale. Will also sell our good Imported Percheron stallion (Jeffrey's) reaister No. 80323, known as the Dale, horse from West Mansfield, Ohio. He is a very fine individual and has proven himself a great breeder. He is now in our barn for inspection. We also have 15 head of young mares in our barn for inspection.

Colville & Patterson
3-29-4t

LOST.

Black leather design case with granite samples. Finder return to 136 East Main street or call Auto 3108 or 1404. No questions asked. Liberal reward. 4-2-2t*

Purse containing money and Hebron Bank deposit certificate, between Hebron and Pa[illegible] depot. Reward if returned to Mrs. D. M. Geiger, or Hebronk bank. 4-1-3t

Auto. No plate [illegible] 560. Finder please return to addre[illegible] below with bill for expense and trouble. O. C. Teague, Utica, O. 4-1-3t

Sunday night, automobile robe. Return to Sherwood Hotel. Reward. 3-31-3t

WANTED—POSITIONS.

Hardwood floors to polish; wall paper to clean. Erman's Drug Store. 4-1-6tx

Washing and will go out and work by the day. Call at 81 S. 3rd St. 3-31-3tx

CLASSIFIED ADS

1 Cent a word—½c word for each consecutive Insertion.

HOUSES—FOR RENT.

The W. D. Fulton residence, corner Church and Sixth streets. Inquire of Ralph Norpell, attorney. 4-2-3tx

Five room house in good repair on West Side; $10. Vacant April 1st. P. E. Burge, phone 7292. 3-15-tf

FOR RENT—FLAT.

Flat, corner Hudson Ave., and Oak streets, vacant March 1st., C. H. Warden, Arcade Hotel. 2-28-tf

ROOMS—FOR RENT.

Two furnished light housekeeping rooms. 101 Clinton street. 4-2-3t

Two furnished upstairs rooms for light house keeping. 17 Western avenue. Auto. 4115. 4-1-3t

Two furnished light house keeping rooms. 17 Gay street, rear East End fire department. Auto 5265. 3-31-3t

FOR RENT—MISCELLANEOUS

Seventy-five acres of good bluegrass pasture, containing good spring-water. Inquire H. R. Haas, Vanatta, R. D. 1. Phone Citizens F-137. Utica exchange. 4-2-3tx

On shares, 25 acres orchard and truck land. E. L. Doss, phone 95401. 4-2-3tx

WANTED—MISCELLANEOUS

CASH FOR OLD FALSE TEETH.
(Broken or Not.)
I pay $2.00 to $25.00 per set, also highest prices for Bridges, Crowns, Watches, Diamonds, Old Gold, Silver and Platinum. Send NOW and receive CASH by return mail. Goods returned if price is unsatisfactory. Berner's, 22 Third street, Troy, N. Y. 4-2-1mox

Lots plowed; hauling of any kind. Call Parks, Bell phone 904. 4-2-3tx

WANTED, OLD FALSE TEETH.
Don't matter if broken. I pay $2.00 to $35 per set. Send by parcel post and receive check by return mail. L. Mazer, 2067 S. Fifth street, Philadelphia, Pa. 4-1-18t x

For transfer, moving and hauling of all kinds, call R. S. Wright, Auto 1922. Bell 664R. 4-1-3tx

Cook at 201 Granville St. Apply at once. 4-1-3t

WANTED LOTS TO PLOW
Satisfaction guaranteed. Union Labor. Phone Chas. Meek 7034. 4-1-6tx

FARMERS AND DEALERS NOTICE.

We want between now and April 15, 500 coops of poultry; also 10,000 cases eggs. Get our prices daily by phone. Prov. Live Poultry Co., and Kurtin & Kurtin, 45 Franklin St., S. E. Gutridge, Mgr. Auto Phone 1718; Residence 6404; Bell 393. 3-20-1mo

House moving, Benj. Pendleton, 335 North Fourth St., Auto Phone 7248. 3-15-26t

To buy 15 to 20 gallons good Jersey milk; will pay top price. Auto 1617. 3-14-tf

Curtains to laundry at home, 99 South Third, Auto 3809. 3-8-1m

Edmunds & Butte, Plumbing and Heating. Work promptly executed; estimates cheerfully furnished. Auto. 1675. 30 W. Church street. 3-4-tf

Fresh eggs and all kinds of poultry. Fisher Bros. & Co., 21-23 East Church street. Bell 812-R; Auto 1626. 12-3-tf

FOR SALE—REAL ESTATE.

FOR SALE HOUSES. . . House, 6 rooms, modern, with garage. $4500 will buy. See Bricker at the City Drug Store. 4-2-3t*

One lot in Madison Heights; will take Liberty bonds, or War Saving Stamps the same as cash. Call 558-Y. Bell phone. 4-2-3t x

Six-room house, bath, electric lights, hardwood floor. Call Auto phone 1724. 4-2-3tx

Seven-room modern house, 88 Buena Vista street. Inquire at Patrick McGinley's, on premises. 4-2-3tx

My residence at 473 West Main st.; 8 room modern, full cement basement; large lot, outbuildings and fruit. Ed. M. Larason. 4-1-5t x

Nine room modern house, furnace, gas and electricity. Good central location. Inquire Phone 3745. 4-1-3tx

Eighty acre farm four miles Southwest of Granville, 7 room house, bank barn 35x60, shed 45x16. Timber, fruit, free gas and rental. 60 foot chicken house, 20 acres good clover meadow, 18 acres good wheat, half to go with place. Price reasonable if sold soon. A. L. Hessin, Granville, O. 4-1-3tx

Fine lot on E. Main St. Very reasonable. Tel. 5367. Enq. 488 E. Main. 3-31-3t

Good six room house, Lot 50x150. 200 Lawrence St. Auto 4760. 3-31-3t

Good seven room house close in. Will take Ford car and $15.00 per month. Price $2000. J. F. Moore & Son. 3-28-tf

Modern 6 room house, West End. $2500.00. Fred C. Evans, 403 Trust Building. Office Phone 1032. Residence 6191. 3-25-tf

Six room modern house and five (5) acres land close to city car line. Will exchange for city property. Fred C. Evans, 403 Trust Building. Office Phone 1032. Residence Phone 6191. 3-25-tf

Seven acres, Glenwood Addition. Fine garden land, with house and lot, or separate. J. F. Moore & Son. 3-24-tf

FOR EXCHANGE.

Four room house, slate roof, lot 30x170, good garden. For building lots in growing addition. P. E. Burge. Phone 7292. 3-24-tf

MISCELLANEOUS.

HARDWOOD FLOORS
Laid and finished, first-class work, prices reasonable. Auto phone 6325 or 6384. 1-21-tf

MONEY TO LOAN.
On good real estate. Inquire of Carl Nornell 8-4tf

Read Advocate Want Ads tonight.

CLASSIFIED ADS

1 Cent a word—½c word for each consecutive Insertion.

FOR SALE—MISCELLANEOUS

One six-octave organ, high top oak case, and several five-octave organs; all in good condition. Fairall's Music store, Newark, O. 4-2-3-4-7-8-9

Two good used-pianos, taken in trade; these are priced right, as we need the room. Fairall's Music store, Newark, O. 4-2-3-4-7-8-9

Listen! While you are cleaning, do it right with RISING-SUN FURNITURE POLISH, at your grocers, or Fairall's Music store, Newark, O. 1-2-3-4-7-8-9

Alfalpha hay. I have some good alfalpha hay at Geo. Crawford barn for sale at $26.00 per ton. Wm. C. Miller, No. 5 Fleck Building. 4-2-3tx

$8.50 Cyclone vacuum sweeper Saturday only $7.00; Fiber brooms, wall brushes, bath brushes. People Market Stand 82. A. H. Speese, phone 7130. 4-2-3tx

ATTENTION ! ! ! —We have for sale, bushels of RICE'S EXTRA EARLY PEAS, the best hardy garden pea at the best price.

If you have any seeds you want to test, OUR ELECTRIC SEED GERMINATOR will do it for you FREE.

Get a Garden Catalog, published by THE NATIONAL WAR GARDEN COMMISSION.

If you can't call for it, we will gladly mail it to you, free of charge.

C. S. OSBURN & CO.
14-16 E. Church St.
Phones—Auto 2085; Bell 340-W. 4-2-d-6t

The household goods, including draperies, carpets and piano of the late Georgia Wilson, 143 Railroad street, will be offered at private sale between 10 and 12 and 3 and 5 o'clock; beginning Wednesday and continuing until same are sold. 4-2-tf

One 160-egg incubator and brooder, 55 gallon gasoline tank, sewing machine, two gas stoves, two coal heating stoves, and small refrigerator. Ed. M. Larason, 473 West Main street. 4-1-5t x

Manure for gardens, delivered any place in city. Call Auto 1922. Bell 664R. 4-1-3tx

Cinders for sale by the load. Call Auto 1922. Bell 664R 4-1-3tx

At Wright's sale and transfer barn, horses of all kinds; some extra good mares. Auto 1922. Bell 664R. 4-1-3tx

FOR SALE

Fruit trees. Large stock of all leading varieties, also small fruits, roses, Cal. Privet etc. Can plant anytime in April. Price list on request. W. A. Ellinger, Lancaster, O., R. No. 2. (Successor to J. D. Friesner). 4-1-1mo

Kitchen cabinet and other household furniture. 85 N. Cedar St. 4-1-3tx

Rogers Side Car good as new. C. E. Patterson, 120 Union St. Auto Phone 6068. 3-31-3t

Two Belgian yearling colts, also work mare. L. E. Clark, R. D. 5, Newark, O., Phone 96275. 3-31-3tx

Shelled Corn, Oats, Bran, Middlings, Oil Meal, Chop, Hominy Meal, Scratch Feed, Chick Feed, Poultry Mash and everything kept in a first class feed store. Rock bottom prices for spot cash. M. O. Drumm Co., Indiana St., Both Phones. 3-31-3t

Nichols & Shepperd, 16 horse power traction agent. J. L. Boyer, Hanover, R. D. 1. 3-31-3tx

Thoroughbred Plymouth Rock eggs for hatching. Phone 95202. 3-31-3tx

Grave markers, made from the world's best granites. Ollie Barcus, 260 Boylston ave., phone 5142. 3-29-6tx

Farmers and Dairymen Take Notice.

The M. O. Drumm Co., of Indiana street, have secured the agency for Armour's Stock Feed, made from selected corn, oats, hominy meal, oil meal and cottonseed meal. It's a balanced ration for all kinds of live stock and made by Armour & Co., who know what an animal requires. Special prices for 10 days. 3-31-3t

Car load of Oyster Shells for poultry—hen and chick sizes. C. S. Osburn & Co., 14-16 E. Church St. Auto Phone 2085. Bell 340W. 3-17-tf

1600 bushels choice reclaimed northern grown seed oats. C. S. Osburn & Co., 14-16 E. Church street. Auto. 2085. Bell 340-W. 2-26-tf

Car load of Globe Scratch feed and Globe Egg Mash. C. S. Osburn & Co., 14-16 East Church street. Auto. phone 2085; Bell 340-W. 2-5-tf

Why deprive your family of the benefit of Delco Light. Buy now. Phone 6365. S. E. Smiley, Dealer. 3-6-tf

Columbus—Parole conditions have been tightened at Ohio penitentiary by board of clemency.

CLASSIFIED ADS

1 Cent a word—½c word for each consecutive Insertion.

WANTED—MALE HELP.

Man with team. Steady work. Inquire Box 6014, care Advocate. 4-2-3t x

Wanted, a competent bookkeeper for steady position. State experience, give references and specify salary expected. Box 6004, care Advocate. 4-1-d-3t*

Experienced man to operate gas leavers and continuous tank at night. Sober man required. Apply to W. A. Ingler, Holophane Glass Co. 4-1-3t

An automobile salesman for best light six made. Address 6005 Advocate. 4f-3tx.

Man to work on farm, experienced married man preferred. Call Auto 96402. 3-31-3t

A firs class planer man, also cabinet maker, Newark Ohio Furniture company. 3-31-3t

FACTORY WORK.

We are offering steady employment to a large number of unskilled American men for production work in the rubber industry, ages 20 to 45, weighing 140 pounds or over, under best possible factory conditions. No previous experience necessary.

While learning, we pay you 37 1-2c per hour, which takes from one to six weeks, after which you are able to earn $4 to $6 per day and better. Our factory operates six days per week on three eight-hour shifts.

We will assist you to obtain board and rooms or houses at lowest rates. Physical examination, principally of heart, eyes and for hernia required.

Apply in person or communicate at once with Factory Employment Office. THE GOODYEAR TIRE & RUBBER CO., AKRON, O. 3-21-15t

WANTED—FEMALE HELP.

Experienced sales girls for department store. Saturdays. Apply at Boston Store. 4-2-2t

Two experienced girls for general house work. Call 55 South Second. Auto. 1413. 4-2-3t

CIGAR ROLLERS AND CIGAR BUNCHERS WANTED

We pay the highest scale in the country and have steady employment all the year round.

Girls interested should apply at once.

MAZER CIGAR MFG. CO.
31 W. Chestnut St.,
Columbus, Ohio.

Dinig room girl at once. Hotel Seiler. 4-1-3t

Wanted a woman who has had experience in double entry bookkeeping. Good reference necessary. Address Box 6019 care Advocate. 4-1-3tx

Refined lady to demonstrate to homes for local store. Salary. Write Bacorn Co., Elmira, N. Y. 3-25-Tues-Thurs-11tx

Girls wanted for regular work. Apply in person. W. W. Woolworth Co. 3-31-3tx

Maid for general housework. Call at 584 Hudson avenue or phone auto 7930. 3-29-3tx

WANTED—SALESMEN.

SALESMEN WANTED.
TO SELL OUR WEST VIRGINIA GROWN NURSERY STOCK

Fine canvassing outfit FREE. CASH Commission Paid Weekly. WRITE FOR TERMS.

Our Nurseries were grown in Ohio for more than 40 years, and much of our stock is grown and sold there now.
THE GOLD NURSERY CO.
Mason City, Mason Co., West Virginia.
3-22 to 6-7

FOR SALE—AUTOMOBILES.

One Ford truck; nearly new. Overland Garage, 62 West Main. 4-1-3t

Oakland roaster, 3 Fords and many others $75 to $600. Roy J. Baird, 47 W. Main. 4-1-3t

One light Four Overland, 1 light Six Overland, 1 light Four Buick, 1 1917 Ford Roadster, 1 1916 Hupp Touring, others at $150 and upwards. Cash, trade or payments. Overland Garage, 62 W. Main St. 3-31-3t

FOR SALE—POULTRY.

Eight R. I. R. Pullets $1.50 each, all laying, also No. 6 Hale Coal heater, cheap. Inquire 429 Sereco Ave. 4-2-3x

WANTED—TO BUY.

Beed pash cart; must be in good condition. Call Bellphone 827 Y. 3-31-3tx

Cash Registers: Want 10 at once, any size having PENNY Keys or small Total Adders—with 3c keys—Press Down Keys, Hand Operated, Drawer Operated, or Electric Operated. Give SIZE & SERIAL NUMBER—and lowest Cash Price. Write or Phone Main 5092 Bell 4515 4176. H. D. Wallace, 256 N. High St., Columbus, O. 3-31-6t

LEGAL NOTICE.

Clarence V. Wells will take notice that Mary E. Wells has filed a petition in the court of common pleas of Licking county, O., praying for a divorce from him on the grounds of three years' wilfull absence, and gross neglect of duty. Said petition will be for hearing on and after six weeks from the 5th day of March, 1919. The present whereabouts of said Clarence V. Wells are unknown to said Mary E. Wells.
MARY E. WELLS.
Phil B. Smythe, attorney. 3-5-wedtf

MASONIC TEMPLE
Corner Church and Fourth Sts.
CALENDAR
Newark Lodge, No. 97 F. & A. M. Friday, April 4, 7:30 p. m.; stated.
Acme Lodge, No. 554, F. & A. M. Thursday, April 3, at 7 o'clock p. m., M. M. degree.

MOTOR VANS
For local and long distance moving, R. B. Haynes, 225 W. Main St. Auto 2048.
11-15-tf

THORNVILLE BUS SCHEDULE.
Week days, except Saturday: Leave Thornville at 9 a. m. and 12:30 p. m.; leave Newark at 11:45 a. m., and 4:30 p. m.
Saturday's schedule—Leave Thornville at 9 a. m., 12:30 p. m., and 5:30 p. m.; leave Newark at 11:45 a. m., 3 p. m., 4:30 p. m., 10 p. m. 1-2-tf

PRATTS
Baby Chick Food, a scientific ration for the successful raising of young chicks. Absolutely pure and from finest selected Grains and Seeds. Kent Feed Store, 22 West Church St. 3-7-tf

Job Hauling—Phone 2137. Trash, Ashes, Garbage Vault, Cesspool Cleaning. 2-10-d-tf

Kent's Seed Store for Garden, Flower and Farm Seeds, Onion Sets, Sprayers and Spraying Material. 3-7-tf

Green, Dry Cleaner and Hatter. tf

TIES
Do you know that the Baltimore and Ohio railroad is paying excellent prices for Railroad Cross Ties? For further information write Division Engineer D. Hubbard, Newark, Ohio, or W. D. Rohrer, Special Agent, Mansfield, Ohio. 3-27-6t

Callender Cleans Clothes Clean. tf

Crystal Spring Water. It is pure. All bottles cleaned daily. Phone for sample. Auto 3250. Bower & Bower. 1-24-tf

HAFER'S.
Dance at Assembly Hall, Wednesday, April 2. Prize Waltz. 3-31-3t

MONUMENTS!
New large stock of finished monuments and head-markers. Finest quality from standard granites only. You pay no agents' commission.
NEWARK MONUMENT CO.,
1-10-eod-tf 136 East Main Street.

We can give you quality and service on the following: Seeds, Feed, Salt and Coal. M. O. Drumm Co., successors to C. S. Osburn & Co., Indiana street branch. 2-7-eod-tf

CITY DRUG STORE
(West side of Square, Newark, O.)
For the best of every thing, at Market prices.
ONE PRICE TO EVERY BODY
Let us fill your prescription with pure drugs, it costs no more
3 Registered Pharmacists
3-12-Wed-Sat-tf

NOTICE
H. C. Ashcraft, Lawyer, moved to 703 Trust Bldg. Same number in Telephone 1018. 4-2-tf

Card of Thanks.
The market held last Saturday by The Betsy Ross Circle of The Patriotic League was a grand success. Nearly $60.00being realized. This money will be used for the adoption of one French orphan and for supplies necessary for the work which we are doing—scrap books, wash cloths, skull caps, comfort kits, etc., for the wounded boys in the various hospitals.
We wish to thank the following for their very generous assistance and also all others who in any way contributed to the success of our undertaking.
The Arcade Realty Co.
The Newark Trust Company.
George Fenberg.
The Central Power Company.
Stewart Bros. & Alward.
Paul M. Halbrook.
The Licking Creamery Co.
The American Motor Truck Co.
Marietta Paint & Color Co.
L. N. Bradley.
American Tribune.
Advocate Printing Co.
W. A. Erman. 4-2-1tx

Major Eckstorm Returns.
Major John B. C. Eckstorm of Columbus, who has been in the army service in France, arrived yesterday on board the transport President Grant. Major Eckstorm is well known in Newark.

Mrs. Perkins Improved.
Mrs. Perkins, who has been ill at the City hospital with pneumonia is greatly improved and was removed to the home of her cousin, Mrs. Shrider, 578 Hudson avenue in the Bradley ambulance where she will stay a few days before going to her home in Utica.

Kinney Is Discharged.
Leo Kinney, son of Mrs Frank Kinney of Wilwood avenue, was discharged from the service at Hattiesburg, Miss., and returned to his home here. He was a member of the military police.

Annual Church Meeting.
The First Presbyterian church will hold its regular annual meeting this evening at 7:30 o'clock, city time. Elders, trustees and deacons are to be elected. Reports from all the organizations within the church will be read together with the results of the New Era canvass.

The Sherwood noonday meal is not a light luncheon. The portions are generous—the quality excellent. Forty five cents and no tipping. 11:30 to 1:30.
3-25-1-mo

Pneumonia Follows Accident.
John R. Hughes of Seventh street, who fell from a step-ladder last week while trimming a tree, has recovered from that injury and developed pneumonia. His condition is slightly improved. Dr. Baxter is in attendance.

Removed to Home.
Stanley Seaders of Sirteenth street, who suffered a fractured leg while at work at the Buckeye Rolling mill a week ago, was removed from the Sanitarium to his home today.

May Enter Transport Service.
Ensign Dale McNamara is spending a ten day leave in the city with his father, Julius McNamara in West Locust street. Ensign McNamara spent Sunday in Annapolis with his brother, Albert, a midshipman in the naval academy, and also met Midshipmen Eaton Booth and Frank Spencer of this city. Ensign McNamara will return to New York City upon the expiration of his leave and expects to be assigned for sea duty at once, possibly upon one of the transports now in the United States service.

Meets Brothers at Dock.
Mr. and Mrs. Joseph Kuster received a telegram this afternoon from their daughter, Miss Louise Kuster, a yeomanette stationed at Norfolk, stating that she went to Newport News this morning and met her brothers, Carl and John Kuster, when they arrived on the President Grant. She also said that all of the Newark boys were well.

THE COURTS

Case Is Settled.
In common pleas court on Wednesday the case of A. A. Livesey vs. Sylvester Cummins was settled without a trial to the jury. Plaintiff brought the suit to recover compensation for services rendered.

Resumes Position.
Paul Henry, lately discharged from the engineers corps of the U. S. army, and who returned from overseas a couple of weeks ago, has resumed his old position in the office of the county superintendent of highways. During his year's absence Henry has had a varied experience in engineering work on the army fronts and fortifications in France.

Cross-Bill Withdrawn.
In the case of Esther Kitzmier against William Ketzmier, heard in probate court yesterday afternoon, a decree of divorce was granted to the plaintiff, and the answer which had been filed was withdrawn. Plaintiff was granted the custody of the minor children and the defendant was ordered to pay $24 per month toward their support. The alimony feature of the case was adjusted out of court.

Commissioners Office.
The county commissioners met in regular session today, Messrs. J. C. Butt, J. E. McCracken and Charles D. Lake being present. Routine business was transacted this morning including the allowance of a number of bills and in the afternoon bridge and road matters were considered. The commissioners have had a busy time of it the past month on account of the many road petitions received and the hearing of various road boosting delegations from a number of townships. The commissioners are limited in their appropriation for road improvements and would gladly grant all requests were they in a position to do so. Now that the weather is modifying, work on a number of improvements will soon be started.

Decree Granted.
In the case of Stella Robinson vs. Don Robinson, a suit for divorce, a decree was granted plaintiff in probate court today, the defendant failing to appear. The same will become effective June 1, 1919.

Marriage Licenses.
Leon Van Rhoden, a farmer of Milford township, Knox county, and Miss Frances Williams of Burlington township. Rev. L. C. Sparks named to officiate.
James O. Jones and Miss Mary E. Harris, both of Utica. Rev. Daniel H. Mergler to officiate.

Case Is Dismissed.
In the case of Mason J. Stewart vs. B. & O. R. R. Co., the court held that the case comes within the purview of the Federal Employers' Liability Act, and that any action there-under must be brought within 2 years from the date of the injury, and that, by reason thereof, plaintiff is not entitled to any relief. The court dismissed the case and rendered judgment for the defendant. A motion for a new trial was overruled.

Hears Appeal Case.
Judge Fulton was engaged yesterday in hearing the evidence in certain exceptions filed to the account of Robert W. Howard, executor of the estate of John Fry. The matter was appealed from probate court.

Real Estate Transfers.
Alfred M. Hatfield to Mina A. Pryor, lots 274 and 275 in Tallmadge Place addition; $1, etc.
Nelson B. Prior to Sarah M. Fitzgibbon, lots 274 and 275 in Tallamde Place addition; $1, etc.
Mary C. Davies to Charles A. Stanforth, part of the Granville Female college property in College street, Granville; $1, etc.
Wm. H. Finkbone to J. A. Zartman, lots 32 and 33 in Pataskala; $1, etc.
John W. Peters to Clarence L. Cordray, lot in Tallmade Plac eaddition; $1, etc.
Grover C. Pierpoint to Mary R. Pierpoint, 83 acres in Union township; $2000.
Frank M. Vore to Ella A. Williams, 28 acres in Burlington township; $2000.
The Johnstown Building and Loan Association company to Santo Campolo, part of lot 159 in Webb street; $1, etc.
Hiers of Albert Ashcraft to J. G. Scanlon, 33¼ acres in Perry township; $1, etc
Aaron Channel to Wm. W. Worley, lot 197 in Tallamdge Place addition; $1, etc.
Ora A. Follett to H. D. Ashbrook, lot in Granville; $1, etc.
Mary E. Richards to Louis R. Schumaker, inlot 262 in Tallmade Place addition; $1, etc.
Hallie G. Faust to The Cherry Valley Co., lot 13 in Tallamde Place addition; $1, etc.
Raymond M. Berger to Wales C. Collines, trustee, lot 6428 in Scheidler Place addition; $1, etc
The Jefferson Land Co. to Ray G. Horchler, lot 5408 in Jefferson Place addition; $850
James O. Cooksey to Ed E. Dickey, lot in Maholm street; $1, etc.
Wm. Myers to Dana D. Walker, 16¼ acres in Mary Ann township; $1, etc
John P. Bolin to Jane Hall, lot 78 in J. B. Jones' addition; $200.

SHERIFF'S SALE.
Case No. 19489.
J. Etta Hupp
vs.
Eli Bailey et al.
ORDER OF SALE.
By virtue of an order of sale to me directed from the Court of Common Pleas of Licking county, O., I will offer for sale at public auction at the south door of the courthouse (in the rotunda) in the city of Newark, in said county of Licking and state of Ohio, on Saturday, April 12, 1919, at 10:30 o'clock a. m., of said day, the following described real estate, towit:
Situate in the county of Licking, state of Ohio, and township of Eden, and bounded and described as follows:
Being a part of the southeast and part of the northeast quarter of section twenty-two (22), township four (4), and range 11, U. S. M. lands Beginning at the southeast corner of a lot of land conveyed by William Hall to Milford Priest, and near the west bank of Rocky Fork creek; thence north to a stone and corner near the west end of William Hall's dam; thence north to Rocky Fork creek; thence up said creek to Washington Holton's line; thence due west to William Miles and Washington Holton's corner; thence south fifty-three and three-quarters (53 3-4) rods; thence east to a certain cleft of rocks; thence in a southwesterly direction on the eastern edge of said Rocky Fork creek to the west line of a certain lot of land deeded by William Hall to Milford Priest; thence south on said line to the southwest corner of said lot and thence east to the place of beginning, containing 35 acres, more or less, and being the same premises conveyed to S. B. Levingston by deed, recorded in Vol. 165, page 578, Licking county records of deeds. Except the following tract conveyed by S. B. Levingston to Henry Adams by deed dated January 6, 1897, and recorded in Vol. 165, page 197, Licking county records of deeds, and being a part of the southeast quarter of section 22, township 4 and range 11, commencing on the west side of Rocky Fork creek near the northwest corner of said quarter, thence west 46 rods, thence south 30 rods; thence east to the Rocky Fork creek; thence north with said creek to the place of beginning, supposed to contain 7½ acres, more or less. Appraised at $450.00. Terms, cash.
E. A. BRYAN, Sheriff.
J. M. Swartz, Attorney. 3-12-wed5t

SHERIFF'S SALE.
Minerva J. Capps, Plaintiff,
vs.
Ira P. Meehan, et al, Defendant.
Court of Common Pleas, Licking County, Ohio. Case No. 19343.
By virtue of an Order of Sale in Partition from said Court to me directed in the above entitled action, I will expose to sale, at public auction, at the door of the Court House in Newark, Licking County, Ohio, on Saturday the 5th day of April, 1919, at 10:30 A.M., the following described real estate, situate in the County of Licking and State of Ohio, and in the City of Newark to-wit:
Bounded and described as follows:
Known as and being all of inlots numbered eighteen hundred eighty six and eighteen hundred eighty seven, in the said city, as the same are designated and described on the plat of Andrew Greener's Addition to the City of Newark, Ohio, recorded in Volums 2, page 227 of the Licking County, Ohio, Plat Records.
Lot No. 1887 being No. 53 on Allen St., Newark, Ohio.
Lot No. 1886 being No. 59 on Allen St., Newark, Ohio.
The above properties are to be offered and sold separately.
Said Premises Appraised at Lot No. 1887 $2600.00. Lot No. 1886 $1550.00.
Terms of Sale: Cash.
E. A. BRYAN,
Sheriff Licking County, O.
McDonald & Slabaugh, Attorneys.
3-5-Wed-5t

SHERIFF'S SALE.
Case No. 19372.
The American Trust and Savings Company of Zanesville, O.
vs.
William Shepherd and Rosa Shepard.
ORDER OF SALE.
By virtue of an order of sale to me directed, from the Court of Common Pleas, of Licking county, O., I will offer for sale at public auction at the south door of the courthouse (in the rotunda) in the city of Newark, in said county of Licking and state of Ohio, on
Saturday, April 26, 1919,
at 10:30 o'clock, a. m., of said day, the following described real estate, towit:
Situated in the city of Newark, county of Licking, and the state of Ohio, being inlot number four thousand and eighty-four (4084) in A. H. Heisey's addition to said city of Newark, O., according to the plat of said addition as recorded in volume 3, page 254, of the records of plats for said county; being the same real estate which was conveyed to the said William Shepherd by The Mechanics Building and Loan company, by deed dater July 17, 1915, and filed for record in the recorder's office of said Licking county, O., to which reference is hereby had and made. The above property being located on Arlington avenue.
Appraised at $125.00.
Terms of Sale—Cash.
E. A. BYRAN, Sheriff.
George Brown, Attorney. 3-26-wed5t

LEGAL NOTICE.
State of Ohio, Licking County, ss.
In Common Pleas Court.
James Thompson, William Thompson, Samuel Thompson, Robert Thompson, Joseph Thompson, Tillie Davis, Tillie Shaw and Lydia Tovatt, Plaintiffs
versus
A. C. Tovatt, John W. Tovatt, Daniel Tovatt, Charley Tovatt, Alice Bassett, and Anna Hunter, Defendants.
The above named defendant, A. C. Tovatt, who resides at Swank, in the State of Colorado; John W. Tovatt, who resides at Swank, in the State of Colorado; Daniel Tovatt, who resides at Swank, in the State of Colorado; Charley Tovatt, who resides at Georgetown, in the State of Colorado; Alice Bassett, who resides at No. 466 Leo avenue, in the City of Portland, in the State of Oregon, and Anna Hunter, who resides at No. 466 Leo avenue, in the City of Portland, in the State of Oregon, will take notice that on the 17th day of March, 1919, the above named plaintiffs filed their certain petition against the above named defendants in the above entitled action in the Common Pleas Court of Licking County, Ohio, praying for the partition of the following described real estate:
Situated in the County of Licking, in the State of Ohio, and in the township of Mary Ann, bounded and described as follows: Being the west half of the west half of lot Number Twelve (12, in Section Number One (1), Township Number Three (3) and Range Number Eleven (11) United States Military Land, containing Forty (40) acres be the same more or less
The above named defendants will take notice that they are required to answer on or before the 17th day of May, 1919
J. H. MILLER AND McDONALD & SLABAUGH, Attorneys for Plaintiffs 3-19-Wed6t

Milwaukee—Incomplete returns in Milwaukee county show the non-partisan judicial candidates defeated their Socialist opponents by large majorities.

BOSTON STORE CORSET DEPARTMENT

The only p[redacted] underselling corset department in [redacted] have enlarged our corset departm[redacted] received a full assortment in style[redacted]lors of pink and white
REGAL QUALITY CORSETS

ASK FOR OUR FAMOUS "DOLLAR SPECIAL"

$1.00 CORSETS AT 79c
$1.50 CORSETS AT 98c
$2.00 CORSETS AT $1.49

GO WHERE THE CROWDS GO — THE STORE THAT UNDERSELLS — Boston Store — ON THE SQUARE SOUTH PARK PLACE NEWARK O. — TO UNDERSELL COMPETITION IS OUR BUSINESS

$2.50 CORSETS AT $1.98
$3.00 CORSETS AT $2.49
$3.50 CORSETS AT $2.98

NEW ILLS OF THE FLESH HERE WITH THE SPRINGTIME

Troublesome Seeds Sown by the "Flu" as Well as by Winter.

[redacted]

C. S. Howard, Johnstown. 4-2-4

Washington—Slight increase in unemployment throughout country show by reports for past week received by federal employment service for 60 cities.

STOMACH TROUBLES ARE DUE TO ACIDITY

Tells Safe, Certain, Speedy Relief for Acid Indigestion.

So called stomach troubles, such as indigestion, gas, sourness, stomach-ache and inability to retain food are in probably nine cases out of ten, simply evidence that excessive secretion of acid is taking place in the stomach, causing the formation of gas and acid indigestion. The gas distends the stomach and causes that full, oppressive, burning feeling sometimes known as heartburn, while acid irritates and inflames the delicate lining of the stomach. The trouble is entirely in the excess development of secretion of acid.
To stop or prevent this souring of the food contents of the stomach and to neutralize the acid, and make it bland and harmless, a teaspoonful of bisurated magnesia, a good and effective corrector of acid stomach, should be taken in a quarter of a glass of hot or cold water after eating or whenever gas, sourness or acidity is felt. This sweetens the stomach and eutralizes the acidity in a few moments and is a perfectly harmless and inexpensive remedy to use.
An antiacid, such as bisurated magnesia, which can be obtained from any druggist in either powder or tablet form enables the stomach to do its work properly without the aid of artificial digestents. Magnesia comes in several forms, so be certain to ask for and take only Bisurated Magnesia, which is specially prepared for the above purpose. 4-2-23

Washington—Senator Hitchcock of Nebraska, speaking before Washington Commercial club, expressed belief that proposed covenant of League of Nations would be amended as soon as public opinion demanded it.

Wrestling
AUDITORIUM, THURSDAY EVENING, APRIL 3.
JOE TURNER vs PAUL BOWSER
THREE OTHER GOOD BOUTS
Admission 25, 50, 75 and $1.00. Seats Now Selling.

FOR BETTER MOTORING USE
HAVOLINE OIL
"It Makes a Difference"
29 S. FIFTH STREET. LESLIE GROVE NEWARK, OHIO

EXCLUSIVE AGENTS FOR
DIXIE LUMP
DIXIE COAL CO.

If You Contemplate the Purchase of a
PIANO OR PLAYER PIANO THIS SPRING
we invite you to inspect our various MAKES and let us quote you PRICES and TERMS. We have pleased thousands of customers in the last 68 years and can please you. THE "MUNSON GUARANTEE" is back of every instrument we sell.
NOTE:—We have a good used piano at a low price.
THE MUNSON MUSIC COMPANY
31 ARCADE (Established 1851) E. H. FRAME, Mgr.

MANY MEN DON'T REALIZE THAT $4 BUYS A GOOD HAT THESE DAYS
—but it does at this store!

HOME OF KNOX HATS.

THEY are good looking, well made, serviceable hats—in all the latest models and shades.
OTHER HATS FROM
$3 to $7.50

HERMANN
THE CLOTHIER
"The Store Where Quality and Service Count"

NEW WAISTS FOR EASTER ARE HERE SEE OUR SPECIAL SHOWING AT $3.50 EACH

It contains a beautiful assortment of fine lingeries, crepe-de-chines and fancy striped silks. Models with high neck or low neck.

Crepe-de-chine is shown in flesh and white, one model has a high collar—and another has embroidered front and low neck.

Tub silks are shown in assorted fancy stripes—one model is a low neck, with sailor collar edged with white silk band, other models have collars that can be worn closed at the neck or worn open to form a low neck.

Lingerie waists are shown in sheer white organdies with fine tucks and lace trimmings. There are also fancy striped cotton waists in numerous styles among the waists we are showing in our Special Waist Sale at each **$3.50**

A New Shipment of Real Kid Gloves Special for Easter $2.25 Pr.

It's probably the last shipment we will have at this price as the price of all kid gloves is advancing. This splendid glove is shown in black and white, either plain or with contrasting stitching, in assorted stitchings, in both pique and overseam, two-clasp gloves. Special for Easter, pair **$2.25**

W. H. Mazey Company

When Children are Sickly

are Constipated, Feverish, Cry out in their sleep, Take cold easily, Have Headaches, Stomach or Bowel trouble, Try

TRADE MARK

MOTHER GRAY'S SWEET POWDERS FOR CHILDREN

They are pleasant to take and a certain relief. They act on the Stomach, Liver and Bowels and tend to correct intestinal disorders. 10,000 testimonials from mothers and friends of little ones telling of relief. No mother should be without a box of Mother Gray's Sweet Powders for use when needed. *Ask to-day.* The need of them often comes at inconvenient hours.

Used by Mothers for over thirty years.

Do Not Accept Any Substitute for MOTHER GRAY'S SWEET POWDERS.

Sold by Druggists everywhere. MOTHER GRAY CO., LE ROY, N. Y.

WE HAVE NO QUARREL

with the habit of comparing our LUMBER with others before deciding where to purchase.

THE MORE YOU COMPARE OUR LUMBER

the surer we are you will finally come here when you are ready to buy. Many people know this so well from experience they never waste time comparing.

The P. Smith Sons Lumber Co.

L. O. L. P.

BASKET BALL TONIGHT

OLD "Y" TEAM vs ALL STARS

High School Gym 25cts

CHILDREN 15c.

A CLUB CHARTER SURPRISES FRENIER

Pvt. E. D. Frenier Battery B 234th H. F. A. A. P. O. 734, American Ex. Forces in acknowledging receipt of a letter from the War Savings Committee, telling him that George Hermann had formed a "Bring 'Em Back" club in his honor, writes in part:

"It was a very pleasant surprise to learn that a Bring 'Em Back club had been named in my honor, and I thank [redacted] the Licking county [redacted] in a box car 15 by 7 feet. These cars will hold 40 men or 8 horses. I have ridden in these cars for over 72 hours at a time, and I can tell you, it isn't the good riding that you get in a Ford machine. I thank you men of Newark for the part you have had in winning the war, and for the work you are still doing for our beloved country. We fellows love it better and better every day, and shall all be glad to get back to Newark, Ohio, once more."

Readers' Viewpoint

Changing The Time.

Editor, The Advocate:

What has become of our fine adventurous American spirit? Are we going to admit to the world that we have lost all of our progressiveness? What is the matter with a city that can't move ahead with the rest of the country.

If you were a manufacturer expecting to move your business to a good, strong, progressive city, would you go to one that had two times, that couldn't wake itself with the sun because of years of sleeping a couple of hours after it was up and excuse itself on a technicality? Would you move to one that waited until the rest of the country had moved ahead before deciding whether or not to go with it. Decidedly you would not. Our own manufacturers have already shown us that they stand for progressiveness and keeping abreast of the times.

Again would you move your business to a city where the merchants oppose keeping the same time with the railroads, manufacturers and other progressive corporations and who insist that if by any chance they do keep the same time, that their stores will be opened an hour later for fear they will see the sun when it rises or that they will loose some imaginary sleep?

Would a large organization give its convention to a city where its delegates would have to carry a pad of paper to figure when to catch a train and how to be on time at a meeting?

What will travelers think of a city after repeatedly missing trains because our good old Court House clock is not moving with the rest of the world?

Why not show that we are alive and moving and show the old spirit of Americans and try anything that smacks of advancement at least once.

Why not have a good part of our work finished before the heat of the day and spend the hot hours formerly spent in work, as we please.

What man, who is tied to his work all day, gets a chance to see the country or do a hundred things that need only a few hours of daylight to accomplish.

Lets show the world that we are not afraid to see the sun rise but consider it an inspiration for the days work.

Can a city be run with two times?

A Reader.

Make Town Clock Conform.

Editor Advocate—Without prolonging the time discussion it really seems to us that Prosecutor Flory offers a solution of the tangle.

Newark has no desire we are certain to place herself in the arbitrary or peculiar class, but it does seem absurd to those of us of average intelligence that in the desire for change, that our time should so frequently be made the goal.

If the calender throughout the centuries has been juggled as we are pleased to play at hide and seek with it how can we have any accuracy in reckoning.

However in conformity let our town clock be brought in subjection to the "powers that be" but that action need not take away the independence of our business men, to choose sensible hours, and relieve the stress of these strenuous times we have thrust upon us.

HOWARD STEVENS.

BENNY BELL GOES TO REFORMATORY AGAIN

Mt. Vernon, April 2. Benny Bell arrested Saturday night at Utica after a complaint had been made against him by his father who resides in Morgan township, was returned to the Mansfield reformatory Tuesday. Bell was on parole and in order from that institution. He was sent after him when [illegible] suspected of his arrest.

RESIGNATION OF PRES. WHITE ACCEPTED

Worcester, April 2. Trustees of Worcester [illegible] Campbell, Wis., [illegible] resignation of President White. [illegible] Dean Chas. Cox, [illegible] designated acting president.

IS YOUR MONEY THE GROWING KIND?

If there were two kinds of United States money—one just ordinary money, and the other, money that increases in value every month you have it—

You'd naturally want the growing kind all you could get hold of. You'd change as much of your money as you could for the growing kind of money that got bigger right along. You'd hold on to the growing kind and let it grow for you.

But there are two kinds of money — ordinary dollars and quarters and cents that don't grow and War Savings Stamps that do grow.

You buy a War Savings Stamp this month for $4.15 next month it is worth $4.16, the month after $4.17, and on Jan. 1, 1924, it has grown to $5.

"But," you say, "a War Savings Stamp is not ready money? It grows all right, is a good investment, helps me save, but I can't spend it."

You're wrong—the War Savings Stamp is ready money—that is, ready enough money.

If you need the money you have saved in War Savings Stamps—that growing money—you can get it from any postoffice on 10 days' notice. You can get all you paid in and all the interest it has earned while it is growing for you, and the 10 days' notice is one of its great features. You can't rush out to spend your $4.12 or $4.25 or whatever it may be, in your War Savings Stamp. You have got time to think before you spend it, and if you think before you spend you probably will not spend the W. S. S. money foolishly, but will spend it for something worth while. In other words, it is not merely growing money—it is also money with the magic power of helping you to get your money's worth—money tied up just enough to keep it from flying out of your pocketbook. And remember, the wise-spending string on your money in War Savings Stamps is your own string—the string that keeps your own wallet closed until you really need the money.

ELKS INSTALL NEW OFFICERS TUESDAY

The Elk lodge rooms were filled last evening to witness the installation of officers who will serve during the ensuing year, the installing officer being [redacted] H. H. Baker, and the following officials being inducted into office:

Exalted Ruler—Mandel Brashear.
Leading Knight—Gus Weigand.
Loyal Knight—Jas. M. Schaller.
Lecturing Knight—A. P. Hess.
Secretary—H. L. Rhodes.
Tyler—Charles Allen.

Representative to the Grand Lodge—Past Exalted Ruler Harry D. Hale.

The treasurer, W. W. Garo, and trustee, A. A. Stasel were absent and will be installed at a later meeting.

Exalted Ruler Brashear announced his appointments as follows, Esquire, Jas. R. Cooper; inner guard, H. H. Shauck, members of house committee, Smith Redman, Clem Cole and Nelson Metz; entertainment committee, J. R. Cooper, F. S. Neighbor and W. K. Daugherty; outing committee, Frank Cherry, Byron Dickerson and Clem Cole.

At the conclusion of the ceremonies the exalted ruler outlined the policies which would be followed by his administration during the ensuing year at the conclusion of which a very palatable lodge luncheon was served by the club steward, Wm. H. Hohl.

Two "Bring 'Em Back" clubs were also organized, the lodge authorizing the purchase of $1000 worth of War Savings stamps.

TEXTILE WORKERS ARE FORCED TO JOIN UNION

(Associated Press Telegram)

Worcester, Tuesday, April 1. Members of the Christian Textile Workers Association of America are being forced out of work, deprived of work, to join the Textile Workers Union according to the Rev. J. Angus of the Rev. [illegible] have issued a protest [illegible] minister's social [illegible] ing to join the union [illegible]

The [illegible] first denied that the Christian [illegible] the [illegible] persecution and then [illegible] assure to men that even [illegible] was [illegible] to join the socialists.

Read Advocate Want Ads tonight.

AMUSEMENTS

(Continued From Page 3)

latest Paramount picture, "Eve's Daughter." This is an adaptation by Margaret Turnbull of Alicia Ramsey's play of that name which was produced on Broadway this year with Grace George as the star. The excellent cast includes Thomas Meighan, who, it will be remembered, appeared with Miss Burke in "The Land of Promise," "The Mysterious Miss Terry" and others, William Riley Hatch, Florence Flynn, Lionel Atwill, Mary Navaro and others. The story deals with the sudden emancipation of a girl from the restraints of a strict father and the rather disastrous results which follow, with a happy ending, however.

LYRIC.

Hy. Berling's Vanity Girls offer a new and funny farce comedy entitled "Mood Bumps" as their offering for Wednesday and Thursday. This is a tabloid version of the New York success entitled "Very Good Eddy," which ran for one solid year at the Casina theatre in New York City. The fun is fast and furious and with new songs and dances by the comedians and clever chorus makes "Mood Bumps" one hour of mirth and melody. The Island City Trio will be on deck with some new comedy numbers so don't forget the Lyric Wednesday and Thursday.

Auditorium-Alhambra Notes.

Will Rogers, noted star of Ziegfeld Follies, now playing at the Hartman at Columbus comes to Newark next week.

Picture fans who saw Wm. Farnum in "Les Miserables" will want to see this star in "The Man Hunter," a photoplay that grips and holds with the bulldog tenacity of heart interest. In this Farnum fights his way from poverty to riches on a desert island. It comes to the Alhambra next Monday and Tuesday.

The Lee Kids are coming and are headed Newark way next week and will be seen in "Smiles." These children, always favorites here, should pack the Alhambra to the doors and no doubt will. Houdini, in the seventh episode of "The Master Mystery" is also screened.

The biggest thing in the movies at the present time is the eight reel super production, "The Heart of Humanity," a picture that will live forever. Dorothy Phillips is the star and it comes to the Auditorium for a three day showing early this month.

The great Houdini is displaying his skill in opening locks without the aid of keys at the Alhambra today and tomorrow in the sixth episode of "The Master Mystery."

"Oh Boy," the original company is promised Newark amusement lovers April 22. This and "Tom Tom" are two of the big musical events of a fast closing theatrical season for Newark.

NOTICE OF APPOINTMENT.

Estate of Elizabeth Vangundy deceased.

Bert O. Herron has been duly appointed and qualified as administrator with the will annexed of the estate of Elizabeth Vangundy, late of Licking county, Ohio.

Dated this 27th day of March 1919.

ROBBINS HUNTER,
Probate Judge.

4-2-Wed 3t

THE STORE THAT SERVES YOU BEST **Meyer & Sindorf** EAST SIDE OF THE SQUARE

Efficient and Rapid SERVICE

YOU will want a suit or gown cleaned or pressed in a hurry some time.

Our modern equipment and prompt delivery system enable us to handle your work in the shortest possible time.

Try our Dry Cleaning and Pressing Service—the work is excellent and the charges moderate.

THE LICKING LAUNDRY CO.

BOTH PHONES

Auto Repairing of All Kinds. C. W. FORD, Proprietor.

GENERAL AUTOMOBILE REPAIRING

NEWARK WELDING CO.

AND GARAGE

EXPERT ON JOINING ALL METAL AND BROKEN PARTS OF AUTOMOBILES AND FARM MACHINERY BY OXY-ACETYLENE PROCESS

Canal St., Between 3rd and 4th Sts., Newark, O.

EXCLUSIVE AGENTS FOR

CINDERELLA BLOCK

DIXIE COAL CO.